Pets, Birds, Goldfish and Aquariums

Are bought and sold through the Post-Dispatch Want Columns.

The Post-Dispatch prints more Poultry, Birds and Animal advertisements every Sunday than the TWO other St. Louis Sunday newspapers COMBINED.

ST. LOUIS POST-DISPATCH

The Only Evening Paper in St. Louis With the Associated Press News Service

NIGHT EDITION

VOL. 70. NO. 40. ST. LOUIS, SATURDAY EVENING, SEPTEMBER 29, 1917—12 PAGES. PRICE { St. Louis and Suburbs, One Cent. Elsewhere, Two Cents.

AIR RAIDERS REPULSED IN LONDON AREA

Germans Lose Two Machines and Are Driven From Southeast Coast Before Reaching Capital—No Casualties Reported.

Military Experts at Sea as to Significance of Cutting Off of News From Allied Front in West.

Petrograd Reports Capture of Oromaru From Turks on Caucasian Front—Destroyer Sunk in Baltic Sea.

LONDON, Sept. 29.—Two German airplanes which took part in last night's raid over the southeast coast of England, were brought down, it is announced officially. No casualties were caused by the raid.

The following official announcement was made:

"Lord French, commander of the home defenses, reports that the latest information indicates that about 20 enemy machines participated in last night's raid. Bombs were dropped in a number of places in Kent, Essex anl Suffolk, but no casualties and only insignificant damage has been reported up to the present. Repeated attacks were made on London, but in no case did the raiders penetrate the outer defenses.

"One enemy airplane is reported to have been shot down in the Thames estuary and a second one off the coast."

The successful operation of the British aerial defenses in the frustration of three attempts of German raiders to reach London last night, and the destruction of at least two Gothas on the coast lead to the hope that means have been found to deal with moonlight visitors, as the Zeppelins were countered last year. It is true that the condition of the sky last night was not altogether favorable for night flying, but the defense by airplanes and anti-aircraft guns has been strengthened.

This situation, combined with the continued attacks by army and navy flyers on German airdromes in Belgium, is expected at any rate to limit the activities of the Germans.

When the air raid warning was issued in London, everybody took to cover in the usual way. They waited two hours without hearing the sounds of a defensive gun or the bomb of a raider, and it became evident that the German airmen had been headed off from the London area.

From the first telegrams received from the coast the feature of the air raid seemed to have been the intense volume of the defensive gun fire and the speediness of the repulse of the raiders. One dispatch says there was a tremendous roar of guns all along the Thames estuary. The numberless batteries at work put up a regular curtain fire. British airplanes also went up after the raiders and there was considerable air fighting. After ward the firing gradually died away and the noise of the enemy's engines grew less as the airplanes speeded to sea.

British Official.

LONDON, Sept. 29.—"There was the usual artillery activity on both sides," says today's official communication. "There is nothing of interest to report."

British aviators dropped seven tons of explosives Thursday night on German military establishments in Belgium. The following official report was given out today by the Admiralty:

"On the night of Sept. 27-28 there were bombing raids by naval aircraft on the following objectives:

"The lockgates at Zeebrugge, the St. Denis Westrem airdrome, the Gontrode airships shed and the Houttav airdrome.

"The bomb dropping at Zeebrugge appeared to be good, while at Houttav bombs fell among hangars and huts on the southwest side of the airdrome. Seven tons of explosives were dropped. All the machines returned."

Field Marshal Haig is extremely laconic in his dispatch from the British front in France and Belgium.

The warnings yesterday from the newspaper correspondents at the front that nothing need be expected from them for the time being, read in this connection, tend to create an air of tenseness, with the possibility seen of big events pending.

Military observers not on the spot, however, seem at sea over the probabilities. The interval since Wednesday's big attack appears too short for the launching of another extended offensive movement in Flanders, and there have been no patently visible signs of preparation for a drive in any other sector. The probability

Continued on Page 2, Column 7.

WILSON NAMES THREE FOR COMMERCE COMMISSION

President Designates' Selections to Posts in Legal and Consular Service.

WASHINGTON, Sept. 29.—The following were nominated today by President Wilson to the three vacancies on the Interstate Commerce Commission:

Robert W. Woolley of Virginia, for the term ending Dec. 31, 1920.

Clyde B. Aitchison of Oregon, for the term ending Dec. 31, 1921.

George W. Anderson of Boston, Mass., for the term ending in 1922.

Charles R. Page of California was nominated to the Federal Shipping Board.

W. Gwynne Gardner was nominated to be Commissioner of the District of Columbia.

Thomas A. Coleman of San Antonio, Tex., was nominated to be Collector of Customs at San Antonio; Zach L. Cobb to be Collector of Customs at El Paso, Tex.; Emon O. Mahoney of El Dorado, Ark., to be United States Attorney for the Western Arkansas District.

Charles L. Dicker was nominated to be General Land Surveyor of Wyoming; Thomas E. Owen to be receiver of public moneys at Clayton, N. M.; Charles A. Mansfield to be receiver of public moneys at Williston, N. D.; Paz Valverde to be Land Office Register at Clayton, N. M.

Hampson Gary of Texas, Assistant Solicitor of the State Department, was nominated to be Consul-General at Cairo, Egypt.

GUYNEMER WAS KILLED IN FIGHT, CAPTURED AIRMAN SAYS

French Aviator Was Buried Just Behind Front Line, German Prisoner Declares.

CANADIAN ARMY HEADQUARTERS IN FRANCE, Sept. 29.—A German airman, brought down wounded and taken prisoner last night, asserted that Guynemer, the famous French air fighter, whose fate has been uncertain since he disappeared behind the Teuton lines, was killed in battle with a German airplane.

Guynemer was buried, the prisoner said, just behind the front line.

Guynemer's Death Confirmed by German Correspondent.

AMSTERDAM, Sept. 29.—The correspondent of the Cologne Gazette on the German fronts sends confirmation to his newspaper that Capt. George Guynemer, the famous French aviator, was killed early in September, near Poelcapelle.

Capt. Guynemer has not been heard from by the French authorities since he started on a flight on Sept. 11, from Dunkirk, France, across the German lines. In the French army records he is recorded as "missing."

BARBER WHO DIED SUDDENLY LEFT $1000 TO POPE BENEDICT

Will of Englebert Metzger Assigns $700 for Clock in St. Henry's Church Tower.

The will of Engelbert Metzger, a barber, who was found dead Thursday morning on the floor in a room in the rear of his shop at 2834 Chouteau avenue, was filed today for probate. One of the bequests was $1000 to Pope Benedict XV or his successor, and another was $700 for a clock in the tower of St. Henry's German Roman Catholic Church. He also left $300 to the pastor of that church for masses.

To his children, Mrs. Elizabeth Moser, John, Frank, Joseph and Henry Metzger, he left $1 each; to his daughter-in-law, Mrs. Catherine Metzger, $1000, and the residue of the estate to the children of his sister, Mrs. Verena Dold of Springfield, Ill.

Casper Hartenbach, 3259 Copelin avenue, was named administrator.

GOVERNMENT ACCEPTS PLAN TO INCREASE GASOLINE OUTPUT

SAN FRANCISCO, Sept. 29.—The United States Government, it was announced today, has been offered and has accepted the free use of a process, discovered by Frederick A. Kormann, San Francisco chemist, which Kormann said would increase the output of the country's gasoline by 12-fold and thus avert a national shortage which Government officials had declared is threatened.

Kormann announced that Secretary of the Interior Lane had advised the construction of a Government plant at which the process will be utilized.

In Tomorrow's Sunday Post-Dispatch

With the American Soldiers in France—A story by a special correspondent of what the coming of one section of the army we have already sent across the seas meant to one little French village.

Queen Marie Voices the Spirit of Rumanian Exiles — Royal writer, in the final article of the series that has been running in the Post-Dispatch, tells how longingly her people look forward to the day when they may triumphantly reenter Bucharest.

The Part Played by Military Photographers in the War—A page of photographs in the ROTOGRAVURE SECTION, showing the great work the men of the camera are doing in telling the story of the great conflict for democracy.

What Is the Matter With Russia?—A Post-Dispatch staff correspondent in Petrograd endeavors to answer this important question in a series of articles beginning with this number.

Order Your Copy Today

TWO LARGE DAIRY COMPANIES ADOPT 13-CENT PRICE

Grafeman and Jersey Farm Will Retail Milk at That Figure During October.

SCALE FOR MONTH ONLY

St. Louis and Pevely Companies Say Competitor's Action Will Not Influence Them.

The Grafeman Dairy Co. and the Jersey Farm Dairy Co. will sell milk at 7 cents a pint and 13 cents a quart during October. The St. Louis Dairy Co. and the Pevely Dairy Co. will charge 8 cents a pint and 14 cents a quart. The Union Dairy Co. has not announced what its price will be. There was no one at the offices of the company this forenoon who was authorized to discuss prices.

The St. Louis and Pevely companies will adhere to their intention, announced yesterday, to charge eight cents a pint and 14 cents a quart, according to statements made to a Post-Dispatch reporter this morning by John P. Cabanne, president of the St. Louis company, and Daniel C. Kerckhoff, president of the Pevely company.

The Grafeman company's decision to undersell the other companies was reached at a meeting of the board of directors this morning, and was announced by Vice President Mannebach. The new price will go into effect on Monday. The present price charged by all companies is 6 cents a pint and 11 cents a quart.

Mannebach said the directors of the Grafeman company felt the prices had not been established for the winter and were willing to give the public the benefit of the uncertainty for a month. For one thing, the condensers, who usually were out on Sept. 15 with their winter prices, had made no announcement, and 90 per cent of them were willing to turn their plants over to the Government on the basis of a fixed percentage of profit, which would have an effect on the wholesale price situation.

Law Cuts Distribution Cost.

The new law requiring all dairymen to fill their own bottles, he said, would effect a saving to the big companies. Heretofore the small distributers have used the bottles of the big companies. Hereafter they will risk prosecution if they do so and as a result the big companies are getting back the bottles which have been in general circulation, cutting down that item of cost.

The directors of the Jersey Farm Co. were in conference for an hour after the Grafeman announcement. President F. R. Wolken then announced the Jersey Farm prices would be the same as the Grafeman prices.

The milk consumption in St. Louis is about 128,000 quarts daily. At 14 cents a quart the city's milk bill will be $1280 a day more than at 13 cents a quart.

Federal Investigation.

The investigations which began here after the Illinois producers made their demand for an increased price will be continued, with the Federal authorities taking the lead. Federal action has been recommended by District Attorney Karch of East St. Louis in his report to the Department of Justice of the price-fixing meetings held in East St. Louis during the last few days. He is of the opinion that the action of the producers is in restraint of trade and in violation of the anti-trust law.

Attorney-General Brundage of Illinois had representatives at the East St. Louis meetings. Brundage is now in Chicago looking into the situation there, but is expected to take up the St. Louis situation the first of the week. The St. Louis grand jury still has the matter before it, but Circuit Attorney McDaniel intimates that the Federal authorities will be relied on for the further investigation.

The aldermanic investigation is still under way. President Aloe of the Board of Aldermen yesterday gave out a typewritten statement announcing his opposition to secret meetings of aldermanic committees. His statement had for its occasion the executive session of the special committee appointed to investigate milk prices. The committee heard Dan C. Kerckhoff, president of Peveley Dairy Co., behind closed doors Thursday afternoon. Chairman Wyrick of the special committee gave notice of another meeting at 2 p. m. Monday.

Producers Say Milk Costs Them $3.30 a Hundred Pounds.

CHICAGO, Sept. 29.—The assertion that the cost to the farmer of producing milk ranged from $3.30 to $3.50 a hundred pounds was made last night by the National Dairy Council in a communication from M. D. Dunn, its president, and W. E. Skinner at Columbus, O.

The statement deprecated the activity of State officials in raiding the offices of the Milk Producers' Association and investigating charges of price fixing, which followed the increasing of milk prices to the distributers in the Chicago district

Continued on Page 2, Column 4.

BRITISH CASUALTIES DURING SEPTEMBER TOTAL 104,598

Officers Killed or Died of Wounds, 636; Men, 18,302; Officers Hurt or Missing, 2151; Men, 83,509.

LONDON, Sept. 29.—British casualties reported during the month of September total 104,598, divided as follows: Officers killed and died of wounds, 636; men, 18,302. Officers wounded or missing, 2151; men, 83,509.

The severity of the fighting in which the British have been engaged during September, is indicated not only by the total casualties of more than 104,000, but by comparison with the August figures, which were 50,811. Casualties in some of the late August fighting in Flanders are included in the September total, but this may well be offset by late September casualties not reported in time to be covered in the figures announced today.

The total compares favorably, however, with the figures for September, 1916, the third month of the battle of the Somme, when the casualties were 119,549.

ANARCHISTIC WORKMEN START GENERAL STRIKE IN ARGENTINA

Socialistic Unions Refuse to Join in Revolutionary Move—Buenos Aires Street Railway Service Crippled.

BUENOS AIRES, Sept. 29.—A general revolutionary strike throughout Argentine was declared today by the anarchistic workmen, the strike to include all unions belonging to their federation. The Socialistic workmen's unions have refused to join in the movement.

The only street car line in Buenos Aires that had not been affected by the strike that has been in progress in the city, was given until 11 o'clock tonight to comply with the workers' demands.

MITCHEL TO RUN AS FUSIONIST DESPITE DEFEAT IN PRIMARY

Friends Admit That Bungling Caused Mayor's Failure—Bennett's Lead in Recount About 1000.

NEW YORK, Sept. 29.—Mayor John Purroy Mitchel will make a fight for re-election despite his defeat by William M. Bennett, for the Republican nomination. Leaders in the fusion movement, which was responsible for the Mayor's election four years ago, began to day to arrange a campaign for his re-election.

Fusion leaders admit that the defeat of Mayor Mitchell in the Republican primary was due to bungling.

Republican leaders, many of whom are affiliated with the fusion committee, announced that they would support the nominee of the primaries.

Fusion leaders declared today that only about 30 per cent of the enrolled Republican vote expressed a preference for Mr. Bennett.

Bennett is now about 1000 votes ahead of Mitchel, according to latest figures in the recount.

WAR DISPATCHES FROM BRITISH FRONT WITHHELD YESTERDAY

No Explanation Accompanied Message From Newspaper Correspondents in France.

LONDON, Sept. 29.—Correspondents at British headquarters in France advised all their English and American newspapers to expect nothing from their respective correspondents yesterday. No reason for this was assigned.

No reason for the withholding of the dispatches of newspaper correspondents on the British front in France is known. The only occasion previously of interrupting the news of the correspondents was in October, 1915, when it was announced from London that thousands of words of news from Associated Press correspondents in Sofia and from the German lines on the western battle front were being withheld by the British censor.

Two days later announcement was received of the entry of Bulgaria into the war on the side of the Teutonic allies and a day still later came the news that Field Marshal Sir John French, who had remained silent for five days, had made considerable gains in the Loos sector, driving a wedge into the German lines from 500 to 1000 yards in depth.

FAIR AND COOLER WEATHER TONIGHT AND TOMORROW

THE TEMPERATURES.

8 a. m.	63	11 a. m.	76
9 a. m.	67	1 a. m.	79

Yesterday: High, 73, at 3 p. m.; low, 50, at 6 a. m.

Yesterday: High, 73, at 3 p. m.; low, 50, at 6 a. m.

Official forecast for St. Louis and vicinity: Fair and cooler tonight and tomorrow.

Missouri: Fair tonight and tomorrow; cooler tonight and in east and south portions tomorrow.

Illinois: Generally fair tonight and tomorrow; cooler tomorrow and in north and west portions tonight.

Stage of river at 7 a. m., 3 feet, a rise of .2 foot.

GRAND JURY TELLS OF PLOT TO PASS OPTOMETRY BILL

Report Explains Indictments of Oliver Abel and Herman Frohoff.

FUND REPORTED RAISED

Complaint Charges Crites Got $500 Fee and Promise of $2000 if Bill Passed.

The July Grand Jury in returning indictments today against Oliver Abel and Herman Frohoff, opticians, on charges of eprjury, revealed hitherto unpublished details of an alleged attempt to bribe the last Legislature to pass a bill requiring all optometrists to obtain a State license before practicing their profession in Missouri.

It was known that indictments against Abel and Frohoff had been voted, as a result of testimony which they gave before the Grand Jury, but the report filed today makes known theexact cause for this action.

According to the report, the indictments grew out of the investigation of complaints against Otto Bachman, H. Frank Brown, William F. Donovan, Ernest Eggert, Frank Guibalt, Charles P. Reber, Reinhold Schenkmeyer, William A. Vawter, Harry H. Watts and Charles Werner.

Members Subscribed to Fund.

The report says it was alleged that these men, representing the Missouri Optometrists' Association, conspired to bribe members of the Forty-ninth Missouri Assembly and that in September, 1916, they undertook to raise a fund of $2500 for this purpose, each member being asked to contribute $7.50. In this way, the report says, a fund of $2115 was alleged to have been raised and deposited in the Tower Grove Bank by Ernest Eggert, as treasurer of the association.

The grand jury asserts that according to the complaint, Joseph J. Crites, a Rolla (Mo.) attorney, was retained to further the passage of the bill and received a fee of $500, with the understanding that he would receive an additional $2000 if the bill should be passed and signed by the Governor.

The complaint, according to the grand jury, also asserted that on March 13, 1917, Crites asked for $1000 more to assure the passage of the bill, and this additional amount was raised, bringing the total of the fund to $3115. It was agreed, according to the complaint filed with the grand jury, that this money should be deposited in the safe of A. H. Hatch at Jefferson City, and that it should be returned to the association if the bill should fail of passage.

The report says Abel and Frohoff weer indicted because then denied knowledge of these things when questioned by the Grand Jury, although in the opinion of the grand jurors they knew of the raising of the fund.

AMERICAN SAVES 50 PERSONS FROM BOMB; WINS WAR CROSS

Uses Pocket Lamp to Find Projectile Dropped From Airplane, Throws It Into River.

PARIS, Sept. 29.—The first American soldier to win the war cross with the palm is John McClain of Dayton, O., says the Paris Herald. On the night of Sept. 18, a German airplane flew over the village in which he was and dropped several bombs. One fell within 15 feet of a building around which 50 villagers had gathered.

Notwithstanding the warning expostulations of those near him, the newspaper continues, Private McClain dashed out into the road and discovering the bomb with the aid of a pocket electric lamp, picked it up and hurled it into the river. The projectile exploded as it struck the water. It sent up a column of water and no one was hurt.

Private McClain, who is 24 years old, has been in the army for four years. He saw service in Mexico. The French authorities have notified his wife, Mrs. Elsie McClain of 923 Conatay avenue, Peekskill, N. Y., of the honor conferred upon him.

M'ALLISTER GOES TO CAPITAL TO ASK FOR CUT IN COAL PRICE

Will Urge That Wholesale Scale Fixed for Mines in Missouri and Illinois Be Reduced.

Attorney-General McAllister of Missouri departed for St. Louis today for Washington where he will ask that the wholesale coal prices fixed by the Government for mines in the Missouri and Southern Illinois district be reduced.

McAllister said to a Post-Dispatch reporter that he believed the prices named by the Government and ranging from $1.70 to $2.20 a ton were too high.

In his opinion most companies in the St. Louis district would make a profit if they sold their product at $1.50 a ton.

TESTIFIES GIRL IN $25,000 SUIT SAID SHE HAD 6 SUITORS

W. E. Kennedy Says Cape Girardeau Girl Didn't Name Him Among 'Men She Could Wed.'

DENIES HE PROPOSED

"She Was Always More or Less Broke," He Says, Admitting Gifts.

William E. Kennedy of 5122 Vernon avenue, giving his deposition today in the office of Attorney Bert S. Fenn, 415 Locust street, in the $25,000 breach of promise suit of Miss Ruth Katherine Berymer of Cape Girardeau, Mo., against him, testified that Miss Behymer told him that she was going to get married and settle down and that she had half a dozen on her string, any one of which she could marry if she wanted to.

He said she mentioned E. J. Meyers, Dr. Bunch, Steve Kelly, Charley Peason and Carl White, but did not mention him.

Kennedy is a son of William J. Kennedy, president of the William J. Kennedy Stationery Co. Miss Behymer is a daughter of Homer Behymer, a retired contractor of Cape Girardeau, Mo. Kenendy testified that his salary as a salesman for the stationery company is $80 a month.

He said he met Miss Behymer Feb. 17, 1917, at her boarding house, 5077 Von Versen avenue, and saw her several times afterward at the same place. He denied that he ever asked her to marry him. Miss Behymer, in a fawn-colored coat suit and a wide-brimmed rose-colored hat, looked in his didection at the remark.

Denies Looking at Flats.

He denied that he sent Miss Behymer to the Hub Furniture Co. to buy furniture and that he went with her to look at flats and apartments. He admitted that he did send her to a Mr. Kraft at the Furniture Exchange. She told him, he said, that her father and mother were coming to live with her and she was going to get a flat and get married and settle down. It was then, he said, that she told him she had "half a dozen on her string."

He admitted that after Miss Behymer called on Kraft the latter came to see him and gave him a list of the furniture she had selected and the prices and that he stopped by Miss Behymer's boarding house that night and showed it to her. She said the prices were too high and tore up the list.

Kennedy was asked if he had put an advertisement in the Post-Dispatch for an apartment. He said he might have done so at Miss Behymer's request. He was asked if he paid for it. He said no, that she had paid for it, but added: "Maybe I did give the money to her. I gave her various sums. She was always more or less broke."

He denied that he met her at the Planters Hotel and went over the answers to the ads with her.

Chester Kennedy, brother of the defendant, denied that William had told him that he was going to marry Miss Behymer.

Joseph Frank, a salesman for the Hub company, told of Miss Behymer calling to look at furniture and calling up "Mr. Kennedy" while at the store, but was not permitted to repeat what Miss Behymer said over the telephone.

FIRST ISSUE OF "TRENCH AND CAMP" WILL APPEAR OCT. 8

To Be Printed Weekly for Every American Army Camp Through Co-operation of Publishers.

WASHINGTON, Sept. 29.—Trench and Camp, the weekly newspaper to be printed for every army camp through nation-wide co-operation of newspaper publishers, will make its first appearance Monday, Oct. 8. It was to have appeared a week earlier, but arrangement of details in the far West made a postponement necessary. The paper will be published under the auspices of the National War Work Council of the Y. M. C. A.

All the arrangements among publishers and the many details of the undertaking have been directed by John Stewart Bryan, publisher of the Richmond News-Leader, who will have general management of the paper.

The postponement of publication for one week will bring out the first issue at a time when practically all the troops have been assembled and therefore better accomplish at the beginning the object of Trench and Camp—to create and foster a spirit of unity among the men. President Wilson has given his personal indorsement to Trench and Camp, and Secretaries Baker and Daniels and Col. Roosevelt will be among the first contributors. The best-known sporting and special writers and the leading cartoonists also have given their talent.

London Elects Lord-Mayor.

LONDON, Sept. 29.—Charles A. Hanson, Alderman of London and member of Parliament for the Southeast division of Cornwall, was elected Lord-Mayor of London today. He will succeed Sir William Henry Dunn.

T. R. REFEREES TWO BOXING BOUTS AT GREAT LAKES SCHOOL

Commandeered as Official, He Picks Winner in One Event and Calls Other a Draw.

CHICAGO, Sept. 29.—Col. Theodore Roosevelt refereed two boxing matches between jackies when he visited the Great Lakes Naval Training Station on Thursday, it became known today.

The Colonel had gone to the gymnasium simply as a spectator while a number of two-round bouts were being held, but as soon as he was recognized his services as referee were commandeered, according to the story told by witnesses.

A cook and a gunner's mate were announced as the principals in the first bout and when the two rounds were over the Colonel promptly gave a decision in favor of the gunner. More contestants were brought out and after the men had boxed two rattling rounds, Col. Roosevelt declared the bout a draw.

SENATE RECEIVES PETITION FOR LA FOLLETTE EXPULSION

Vice President Marshall Refers Minnesota Memorial to Committee on Privileges and Elections.

WASHINGTON, Sept. 29.—A communication from the Governor of Minnesota and the State Public Safety Commission requesting the expulsion from the Senate of Senator La Follette of Wisconsin, was presented in the Senate today by Senator Kelloww of Minnesota and referred by Vice President Marshall to the Senate Privileges and Elections Committee.

Senator Kellogg received the communication. Before presenting it he conferred with Vice President Marshall, Senator Martin of Virginia, Democratic leader, and Senator Pomerene of Ohio, chairman of the committee to which it was referred. Any further action will first come from the committee.

Senator La Follette was not in the chamber when the communication was presented. There was no discussion.

Four other communications, one from the Washburn Loyalty League of Washburn, Wis., and three from individuals demanding La Follette's expulsion, were received by the Vice President and presented to the Senate.

GERMANY'S BELGIAN PLAN NOT SENT TO THE POPE IN WRITING

Was Only in Form of Verbal Communication to Papal Nuncio at Munich.

PARIS, Sept. 29.—The diplomatic courier who brought the Austrian reply to the Pope's peace note to Rome did not bring the supposed supplementary German communication concerning Belgium.

"That communication," adds a Havas dispatch from Rome, "can be considered then as nonexistent."

A dispatch from Berne given out by the Wireless Press in London Sept. 26 said Germany had agreed to evacuate Belgium on certain conditions. The proposal was said to have been made in a supplementary note to the Vatican. It was in the form of a verbal communication made by Foreign Secretary Kuehlmann to the papal nuncio at Munich.

12,000 METAL WORKERS IN SEATTLE SHIPYARDS STRIKE

Three Large Plants and 95 Small Ones Are Closed as Result of Walkout.

SEATTLE, Wash., Sept. 29.—Twelve thousand metal workers employed in Seattle shipyards struck today to force demands for higher wages and the use of "eight-hour lumber." Three large steel shipyards and 95 smaller plants were closed as a result of the strike.

NOLKER FILES NOTICE OF APPEAL IN DIVORCE PLEA

Decision Denied Relief to Both Manufacturer and Wife Due to "False Swearing."

Robert E. Nolker, wealthy electrical manufacturer, today filed notice of an appeal from the decision of Judge Cave in his divorce suit against Pearl Elizabeth Hyman Nolker. The case was tried several months ago and Nolker's petition for divorce was denied. In his decision, Judge Cave said there had been enough false swearing on both sides to exclude either party from relief.

In granting the appeal today, Judge Jones, sitting for Judge Cave, who recently resigned, ordered that Nolker pay to Mrs. Nolker $750 with which to defend the appeal. She had asked for $3000 for this purpose.

LIBERTY BOND PRICES CLIMB

NEW YORK, Sept. 29.—The price for Liberty Bonds continued to move upward today. At the outset of the trading on the stock market a lot of $4000 sold at $100.30, a new high record, 6 points above yesterday's high.

Pearson's Magazine in Receivership.

NEW YORK, Sept. 29.—An involuntary petition in bankruptcy against the publishers of Pearson's Magazine was filed in the Federal Court here. Liabilities were given as $100,000, with assets unknown. The Court appointed P. B. Olney Jr. as receiver.

Post-Dispatch Want Ads find prompt-paying tenants.

GRAND JURY REPORTS ON POLICE ROW

Attributes Increase in Crime to Wrangle Between Commissioner Giraldin and Fouke and Mansur and Urges Harmony.

Urges Heads of Departments to Co-operate in Fighting Lawlessness and Says Politics Should Not Play Part.

Statement Declares Only Fitness to Perform Duties of Office Should Influence Appointment of Members.

The June grand jury, in its final report to Judge Davis today, says crime has increased in St. Louis because of lack of harmony in the police department.

This, apparently, has reference to recent bickerings between members of the Board of Police Commissioners and the board feud between Commissioners Mansur and Fouke on one side and Commissioner Giraldin on the other, though no names are mentioned in the grand jury report.

Mansur, Fouke and Chief of Police Young have appeared before the jury as witnesses in the last few days.

In its report the Grand Jury says: "We are convinced that recently there has been a great increase of crime in this city. It is not difficult to conceive why this is true, when the heads of the police department are not in harmony.

Refers to Wrangle.

"The conditions which testimony before us has shown to exist among the heads of the Police Department can only impair the usefulness of the department as a whole. In our opinion if police officers are more vigorous in the performance of their duties and have the support and co-operation of the heads of the Police Department, conditions will be greatly remedied.

"No member of the Police Department from the highest to the lowest should continue with the department unless he can and will render effective service. Results and not personal or political favoritism determine the fitness of an officer for whatever position he holds.

"With the approach of winter the grand jury strongly urges on the heads of the Police Department a thorough co-operation and best efforts toward the reduction of crime in this city."

Asserting that it is "alarmed by the great number of automobile thefts committed daily in this city," the grand jury recommends the adoption of an ordinance requiring every owner of an automobile to have a certificate of ownership and to carry it with him at all times for police inspection. It also recommends that policemen be stationed at the main outlets of the city to watch for stolen machines.

"Trying to Do My Duty," Says Fouke After Hearing Report.

Philip B. Fouke, newly elected vice president of the Police Board, when told of the contents of the grand jury report, said he did not care to discuss the report further than to say he was trying to do his duty to the city, the State and the Governor. C. W. Mansur, president of the board, could not be reached for a statement.

GIRALDIN DEPOSED BY POLICE BOARD WITH MAYOR'S AID

Kiel Votes With Mansur and Fouke for Ousting of Vice President.

William A. Giraldin was ousted as vice president and purchasing member of the St. Louis Board of Police Commissioners yesterday in reprisal for his recent public criticism of President Charles W. Mansur and Treasurer Philip B. Fouke.

Mayor Kiel, ex-officio member, sat with the board and voted with Mansur and Fouke. John J. Sheahan, the other member of the board, voted with Giraldin on most propositions, and on Giraldin's motion Sheahan was elected treasurer to succeed Fouke, after Fouke had been elevated to the vice presidency as successor to Giraldin. Mansur was re-elected president of the board.

Against Giraldin's protest the board approved the expense accounts submitted by Mansur and Fouke to cover the cost of their return to the city from their vacations to attend a special board meeting in connection with the police salary slush fund investigation. When the accounts were approved Giraldin dramatically announced that he would take no further part in the proceedings, but later he placed Sheahan in nomination for treasurer.

Commissioner Fouke's motion that

all offices of the board be declared vacant was opposed by Giraldin and Sheahan, but upheld by Mansur and Mayor Kiel.

While Giraldin was protesting that this proceeding was "unconstitutional and illegal," President Mansur tossed a paper to him, saying, "There is an opinion by the City Counselor that this action is legal."

Sheahan vigorously objected to being made treasurer of the board. "I don't want it," he shouted. After the vote was taken he again protested and President Mansur said to him: "You have heard the decision of the board. You are now treasurer." Sheahan nodded his head, but made no reply.

The board voted to drop from the rolls John B. Mountjoy, superintendent of horses and assistant superintendent of garages. In his place it appointed Talmage J. Walton as superintendent of garages. He had been a clerk under Mountjoy.

Aylward Also Dropped.

John J. Aylward, chief clerk on the staff of the purchasing member, also was dropped from the rolls. He was a Sheahan appointee.

On the motion of Commissioner Fouke the following transfers were approved by the board: Capt. Patrick Gaffney from the Mounted District to the Carondelet District; Capt. Robert Hanna, from the Soulard to the Mounted; Capt. George McNamee from the Carondelet to Wyoming, and Capt. Edward Phillips from the Wyoming to the Soulard.

Police Journal Congratulates Men on Their Work.

In reply to Police Commissioner William Giraldin's declaration that police conditions in St. Louis are deplorable the Police Journal, the official organ of the department, today prints in editorial form an expression by the dominating faction of the board complimenting the members of the department in the following language:

"The men from Chief down are to be congratulated for having borne the burden of increased service in a creditable, loyal and highly efficient manner."

The editorial accompanies statistics published in the newspapers several days ago showing the number of arrests made in the first six months of the Mansur administration to be 9548 more than those during the corresponding period of 1916.

"No better proof of the efficiency of the Police Department can be offered than that reflected by the figures," is the Police Journal's comment.

SOCIALISTS SAY PAN-GERMANS ARE PROSELYTING IN ARMY

Government Interpellated Concerning Alleged Activities of Officers to Convert Soldiers.

COPENHAGEN, Sept. 29.—The majority Socialists in the German Reichstag have interpellated the Government concerning official support of the pan-German agitation and the fatherland party and on the reported Government interference with the right of assembly.

The interpellation reads: "Is the Chancellor aware that in the army officers are conducting a vigorous agitation in favor of pan-German policies, and particularly also against the decisions of the Reichstag? What does the Chancellor contemplate doing to check this abuse by authority of officers?"

The interpellation concerning the right of assembly accuses the home military authorities of manipulating the right of assembly onesidedly in favor of pan-German propaganda.

Camp Dix Fire Investigated.

WRIGHTSVILLE, N. J., Sept. 29.—Rigid investigation of the fire which yesterday destroyed one of the barracks at Camp Dix, the national army cantonment here, has been ordered by Major-General Kennedy. While refusing to admit he suspected incendiarism, Gen. Kennedy declared there were circumstances in connection with the fire which had not been fully explained.

Help needed at home can be called through a Post-Dispatch Want Ad.

She Sues Son of Founder of Dry Goods Firm for Divorce

MRS. BEATRICE PROVOST SMITH NUGENT.

CITY OF 60,000 WHERE ALL WOMEN ARE BARRED

Only Compromise at Camp Funston Will Be "Petticoat Lane," Near the Y. W. C. A. Building.

CAMP FUNSTON, Kan., Sept. 29.—A city of 60,000 men without a woman in it, near it, or around it. That is what Camp Funston will be when everything settles down to regulation military existence.

Women won't be allowed in the camp even as visitors, according to the present plans, and none will be allowed to stop here for meals. Everything will be done by men, from darning socks to operating telephone switchboards.

The present plan is to build a rest room for the Y. W. C. A. in the northeast section of the camp, just outside the regulation limits. Here women visitors can meet their friends, eat or secure temporary sleeping quarters. There will be a street leading from the cottage to street car station, where a smaller rest room will be located, and the women will be allowed to pass between the two places.

Whether or not this order will affect the chorus girls in the vaudeville shows scheduled here this winter has not been announced, but word has come from headquarters that no women will be allowed on the reservation in the zone. The street, which exists so far only on a blue print, already has been nicknamed "Petticoat lane."

During the first eight months of 1917 the Post-Dispatch printed 60,734 Room and Board Want Ads—7492 more than the three nearest St. Louis newspapers combined.

JULIAN LAKE NUGENT SUED FOR DIVORCE

Defendant, Questioned About Action, Says "Whatever Mrs. Nugent Says Is True."

Julian Lake Nugent of 29 Westmoreland place, son of the late Byron F. Nugent, today declined to make a specific reply to the allegations in the divorce petition filed yesterday by Beatrice Provost Smith Nugent.

"Whatever Mrs. Nugent says is true," he told a Post-Dispatch reporter.

Mrs. Nugent in her petition asserted that Nugent at various times became intoxicated in public places and she had to go after him and take him home. She also alleged he frequently expressed a desire for a divorce. She asks for the custody of the children, William B. and Julian Lake Jr.

At Hotel Jefferson, where she is stopping with her mother, Mrs. Nugent today said she would not ask for alimony. The Nugents have been living apart since May 3 last.

GERMAN 'SLUSH FUND' WRANGLE BREAKS OUT ANEW IN HOUSE

Letter From Lansing Declares State Department Has No Evidence Involving Congressmen.

WASHINGTON, Sept. 29.—The German "slush" fund wrangle broke out again on the floor of the House today dwith the presentation of a letter by Chairman Pou of the Rules Committee from Secretary Lansing, declaring the State Department had no evidence indicating members of Congress had any connection with Count Von Bernstorff's $50,000 fund. Secretary Lannsing wroee:

"In this respect to your inquiry over the telephone today, addressed to the department, I beg to inform you that the department has no evidence that could in any way connect a member of oCngress with the payment of money by the German Embassy in its propaganda activities. Lansing then quoted from his statement of Sept. 22, saying he did not see how Bernstorff's request to spend $50,000 reflected upon Congress or any member. As soon as the letter had been read, Representative Norton of North Dakota and other demanded recognition.

The Speaker refused to grant Norton time and the House passed on to another question.

Acrimonious debate culminating in a physical encounter between Representative Heflin of Alabama and Norton of North Dakota, was precipitated in the House yesterday by a report from the Rules Committee that it had decided not to act on any of the various resolutions for an inquiry into whether members of Congress had been influenced by German money.

Five Autos and Motor Cycle Stolen.

Five automobiles and a motorcycle were reported stolen yesterday afternoon and last night. The motorcycle was the property of Mack Gamblin of Johnson City, Ill., and the autos were owned by William Baeser, 1427 Chouteau avenue; Joseph A. Rouveyrol, 5780 Westminster place; Ludwig Porfido, 2648 Olive street; Harry S. Meyers, 2232A Oregon avenue, and Jeremiah Sheehan, 1012 Locust street.

Two More Big Record-Smashing Days

The POST-DISPATCH is proud of the continued confidence of its customers who, on Thursday and Friday of this week, bought more advertising space than on any previous September weekdays in its history, thereby breaking, twice in succession, all St. Louis records.

Friday our Home-Merchants, who know what they are doing, contributed

120 Cols.

to the grand total, carried yesterday, of

154 Cols.

It is interesting to note that on the same day that these advertisers deluged the POST-DISPATCH with copy, they bought only

95 Cols.

in 3 out of all 4 of the other papers added together.

In fact all 4 of the other St. Louis papers—the Globe-Democrat, Republic, Times and Star combined—carried but 16 columns more than the POST-DISPATCH alone.

Mr. Merchant:

If things are moving slow you can "come back." The POST-DISPATCH route is the quick and profitable way to accomplish your purpose.

The POST-DISPATCH sells more papers in St. Louis and adjacent territory than there are homes in St. Louis.

CIRCULATION THAT SELLS THE GOODS

Average for the first 6 Months, 1917:

Sunday, 362,858 Daily and Sunday, 195,985

92% weekday in St. Louis and Suburbs.

EXEMPTION OF MEDICAL RESERVE OFFICER REVOKED

Dr. Martin Hayward Post Jr. Was Excused by Ward Board; Government Contested.

FOUR APPEALS UPHELD

One Man Granted Temporary Stay, Another's Request for Rehearing Is Denied.

The District Appeal Board last night reversed the decisions of local boards in four Government appeals, refused a rehearing to a man whose exemption had been revoked and allowed another man who had been refused exemption on a Government appeal a temporary stay until Dec. 1.

The cases disposed of were:

Dr. Martin Hayward Post Jr., 5530 Delmar avenue, allowed exemption by local board on the grounds of a dependent wife; decision of local board reversed on Government appeal. Dr. Post holds a commission as First Lieutenant in the medical reserve corps.

Theofil Prizetak, 1615 North Thirteenth street, allowed exemption by local board; exemption revoked by board on government appeal; dependent wife.

William Lins Jr., 4027 Maffitt avenue, allowed exemption by local board; exemption reversed by district board on Government appeal; was married June 3.

Fred H. Sachleben, 1310 Howard street, allowed exemption by local board on grounds of dependent parents; exemption reversed by district board on Government appeal.

The board refused to grant a rehearing to Arnold Jerome Barnett of 5719A Westminster place, whose exemption, which was allowed by the Twenty-eighth Ward board, was revoked by the district board on a Government appeal. Barnett filed additional affidavits setting forth that his parents were dependent upon him. Affidavits of the Government attorney in the Twenty-eighth Ward showed Barnett was manager of Ben Barnett & Co., jewelry and pawnbrokers, of which his father is president.

Alfred Vorhaus of 5740 Kingsbury was allowed exemption until Dec. 1, after his exemption had been revoked by the district board on Government appeal. He filed affidavits that he had a 3-weeks-old child. His claim was denied because it was alleged he was not the sole support of his wife.

J. Robert Essen of Centaur, Mo., whose claim for exemption on the ground that he was a farmer was denied by the District Appeals Board, today filed an appeal to President Wilson.

Word has been received from Camp Funston that the following St. Louis drafted men have been discharged from service by army physicians: Joseph Bell, Albert Listrom, Henry D. Dannenberg, Owen Farley, John Donath, Roy J. Biener, Earl Romans, John Pickett and Charles Willis.

TWO LARGE DAIRY COMPANIES ADOPT THIRTEEN-CENT PRICE

Continued From Page One.

from $2.12 to $3.42 a hundred pounds.

The food administration at Washington, at the suggestion of the National Dairy Council now is about to undertake an investigation to determine officially the cost to the farmer of producing milk.

"The excessive cost of food and labor and all implements used in the production of milk has so advanced in the last two years that farmers are disposing of their dairy stock for slaughter," the statement said. "Unless the farmer can bo induced to retain his cows the nation is threatened with a shortage of milk and dairy products at this time Such a condition would be calamitous."

Wisconsin to Prosecute Price Fixing Milk Dealers.

MADISON, Wis., Sept. 29.—Wisconsin will prosecute milk dealers who attempt to carry out the price fixing agreement outlined at a meeting held in Chicago, Sept. 1. Attorney-General Walter C. Owen has issued official warning following a conference between Assistant Attorney-General Walter Drew and State's Attorney Hoyne of Chicago.

"The action of the producers in fixing a price is unlawful," Attorney-General Owen said. "The conspiracy against the public welfare will not be permitted in this State. This statement is issued in order that the 5000 or more members of the Milk Producers' Association and their officers and directors in this State may be advised of the position of this department."

POSSE KILLS INSANE FARMER

Elgin Asylum Escape Slain When He Resists Capture.

CHICAGO, Sept. 29.—John Conover, a wealthy farmer living near Yorkville, Ill., who escaped three months ago from the Elgin Asylum for the Insane, is dead at his home today, after a posse which he had kept at bay for two days shot him. Conover appeared last Wednesday at his farmhouse, supplied himself with ammunition, went to a barn and defied all who approached.

The posse thought Conover was asleep last night and closed in on him. He received them with a charge of buckshot. The posse fired, and Conover was found dead.

PRISON PHYSICIAN QUITS AS RESULT OF BRIBE CHARGE

Grand Jury to Take Up Case—Welch Returns $100 to Convict's Wife.

HUEGEL ALSO RESIGNS

Bertillon Officer Was Implicated in Disinfectant Contract for State.

By a Staff Correspondent of the Post-Dispatch.

JEFFERSON CITY, Sept. 29.—As a result of the investigation and publication by the Post-Dispatch yesterday of the charge that Dr. James C. Welch of Salem, prison physician, had solicited and accepted a bribe of $100 to sign a sick parole for a convict, Dr. Welch resigned last night, the board accepted his resignation immediately and the grand jury will attempt the verification of the charges today.

Another of the Post-Dispatch exclusive exposures bore fruit yesterday, when Lawrence Huegel, Bertillon officer at the penitentiary, resigned. His resignation also was accepted by the board. Huegel was implicated in the disinfectant contracts for the State. The substantial developments in the exposures which have been made exclusively by the Post-Dispatch and began with the coal scandal, are as follows:

The dismissal from office of John W. Scott, Commissioeer of the Permanent Seat of Government.

The indictment of Scott on eight counts for having sold coal belonging to the State and keeping the money.

The indictment of John Riner, a local coal dealer and friend of Scott, on thre counts for obtaining coal from the State for which he did not pay.

The resignation of Dr. Welch, following the publication of bribery charges.

The resignation of Lawrence Huegel, as Bertillion Officer at the prison.

Welch Admits Getting $100.

Lee Jordan, a dealer in lumber and cement, also has been indicted for rendering false bills on which he was overpaid $3771 by the State.

After reading the details of the charges against him in the Post-Dispatch last night, Dr. Welch reversed the statement he had made to the Post-Dispatch correspondent yesterday morning. When confronted with the charges in the presence of another prison official, he said he never had written to Mrs. Harry Clayton for money and never had received any money from her.

Mrs. Clayton said Welch had written her two letters soliciting $100 for which he promised to sign a sick parole for her convict husband. She said she sent him the money, but he failed to obtain her husband's release.

Last night, after Dr. Welch had read of the corroborative evidence obtained by the Post-Dispatch investigation of the transaction, he admitted he had written Mrs. Clayton for money and had received it. He said, however, he expected to turn it over to her husband upon his release from prison, and that he was simply holding it in the capacity of trustee.

When he learned she had given the details of the transaction to the Post-Dispatch correspondent yesterday he returned the money to her.

Jury to Continue Work.

The special grand jury which had been expected to complete its work this week, will probably continue all next week. New leads have ben discovered which the officers believe may lead to sensational developments, not yet published.

J. Patrick Murphy, former chief clerk at the Penitentiary, whose discharge by Warden McClung last January resulted in the exposure of the management of the prison, and T. J. McElroy, former superintendent of the clothing plant, were before the grand jury yesterday.

The Post-Dispatch had previously published a statement from McElroy, who said McClung and members of his family had obtained tailor-made clothing from the prison tailor shop for which they did not pay.

Murphy was brought here from Memphis, Tenn., where he is practicing law. Having been familiar with all the records and accounts at the prison under the old regime, he is expected to open up new fields of investigation.

Help needed at home can be called through a Post-Dispatch Want Ad.

Patrolman Knocked Down by Auto.

Patrolman George B. Mason of 4312 Sacramento avenue was knocked down by the automobile of Charles H. Austin, 3700 Vista avenue, while crossing the street at Olive street and Newstead avenue last night. He was cut on the legs, arms and scalp. Austin was arrested.

Infants—Mothers

Thousands testify

Horlick's

The Original

Malted Milk

Upbuilds and sustains the body

No Cooking or Milk required

Used for 1/3 of a Century

Substitutes Cost YOU Same Price.

PROPERTY LOSS LIGHT IN GULF COAST HURRICANE

Houses Unroofed in Alabama by 96-Mile Wind—Wire Service Crippled.

STORM MOVING EAST

Great Damage Done to Growing Crops and Fruits in Isle of Pines.

MOBILE, Ala., Sept. 29.—The gulf coast section of East Louisiana, Missisippi, Alabama and Western Florida was emerging today from the tropical hurricane which swept in from the Gulf of Mexico Friday and for a number of hours isolated many towns along the coast. Roofs of residences and frail buildings were damaged, but warning in advance prevented extensive damage to shipping, and as scores of persons came in from exposed points no loss of life was reported.

Telephone, telegraph and railroad communication still was virtually paralyzed and washed-out tracks and damage to wires by high winds was expected to constitute the chief loss.

The storm struck the coast at the mouth of the Mississippi and sweeping across a narrow portion of Louisiana, missed New Orleans, but hit Gulfport, Biloxi and the Mississippi coast section, swept through Mobile at times with a velocity of 96 miles an hour and extended east to Pensacola, where communication had not been restored early today.

A three-story structure occupied by the Chamber of Commerce and the Cotton Exchange and several other buildings in the business district here were destroyed by fire, demoralization of the fire alarm system giving the flames a start. The loss is put at $350,000.

The storm early today was continuing its way inland in a northeasterly direction through Alabama and Florida, though apparently with diminishing force.

British Steamer Made Helpless by Hurricane.

A GULF PORT, Sept. 29.—A big British steamer, which left this port last Saturday morning, is lying helpless 300 miles off shore after being battered for many hours by the tropical hurricane which struck the East gulf coast Thursday, according to a wireless message received here. No loss of life was reported. The ship ran squarely into the hurricane and after battling against the waves for many hours was finally put out of commission. Reports said the ship is in no imminent danger. She will be towed to port for repairs. Aid was dispatched from this port.

Heavy Damage to Crops and Fruits in Isle of Pines.

HAVANA, Sept. 29.—One steamer and several sailing vesels were sunk, numerous houses were razed and great damage done to growing crops and fruits by the West Indian hurricane, which struck the Isle of Pines on Wednesday evening, according to dispatches received here. Advices from Batabano, situated on the mainland, says it is believed there that many persons perished in the islands, although no definite information regarding the casualties has been received here.

Heavy Damage to Crops in Alabama and West Florida.

MONTGOMERY, Ala., Sept. 29.—Reports of damage to crops and buildings in West Florida and South and Central Alabama as a result of the West India hurricane reached here today from points to which communication lines remained intact. Brewton, Evergreen and Indalusia, Florala, Dothan, Troy and Ozark, Alabama, report heavy damage by wind and rain and hundreds of small buildings blown down. The wind here reached a velocity of 55 to 60 miles an hour. No casualties have been reported. No trains have moved south over the Louisville & Nashville Railroad since Friday morning and more than 500 passengers for points South are marooned here.

MONTGOMERY, Ala., Sept. 29.—Ohio national guardsmen at Camp Sheridan, near here, yesterday had their first encounter with a tropical storm. Many tents were blown down, but quick work saved thousands of other tents and none of the wooden warehouses, kitchens or other buildings was damaged. The camp was flooded by a heavy rain.

AIR RAIDERS REPULSED IN LONDON AREA

Continued from Page One.

exists, too, that the veil which has been drawn over the activities along the fighting line is only intended to cover up some new disposition of the entente forces until the change is completed.

The comparative quiet that has prevailed for the last few days on the French front is continuing. Only the artillery has been at all active, chiefly in the Verdun region. East of the Meuse in this sector, however, the gunfire reached violent pitch last night, Paris reports today.

Italian Official.

ROME, Sept. 29.—The War Office communication issued yesterday says: "During the night of Wednesday in the Camencia valley and along the Guidicaria front enemy attacks against some lookout posts on our foremost observation line caused brisk local actions. The defenders succeeded in putting the enemy to flight, driving him from two advanced posts which he had penetrated.

"In the Tonale region the artillery activity is particularly intense. To well directed bursts of fire from our batteries the enemy has replied by concentrating a violent fire with incendiary shells on the inhabited localities of Donte di Legno.

"Yesterday our airmen, persevering in their intention to interrupt railway traffic in the Bazza Valley, caused destruction to the railway plant at Podherba. Last night one of our bombardment squadrons consisting of numerous machines, notwithstanding a heavy mist, reached the fortified maritime center of Pola and effectively bombarded the arsenal and the submarine base at the Olive Reef with over three tons of high-explosive shells.

"On the evening of Wednesday enemy machines flew over the lower Isonzo and bombed some inhabited centers. No damage was done and there were no casualties."

French Official.

PARIS, Sept. 29.—Violent artillery fighting occurred last night on the right bank of the Meuse in the Verdun sector, says today's official statement.

The statement reads:

"There was great activity of the French and German artillery on the right bank of the River Meuse last night.

"Enemy surprise attacks on our advanced posts southeast of St. Quentin in the region of Ailles and north of Caurieres Wood, were repulsed by our fire."

Russian Official.

PETROGRAD, Sept. 29.—The announcement of the Russian War Offiec yesterday follows:

"Western and Rumanian fronts: There were fusillades and reconnoitering on these fronts

"Caucasian front: On Monday our reconnoitering parties took Oromaru, 24 miles west of Meri.

"In the Baltic Sea: Wednesday, off the southern part of the Island of Cesel, our destroyer Ochotnik was damaged and later sunk from striking an enemy mine laid by a submarine. A ship's boat containing 11 sailors, including four wounded men, landed on the coast. Motor boats and ships were dispatched in search of other members of the crew. The officers of the Ochotnik refused to leave and sank with their ship.

"Aviation: Our airmen dropped bombs on Turkish camps to the west of Kalkit and on Kemon. Explosions were observed at the latter place."

German Official.

BERLIN, Sept. 29, via London.—On the Ypres-Passchendaele road yesterday the British were driven from the crater line, today's official communication reports.

Berlin Announces Raid on Southern Coast of England.

BERLIN, via London, Sept. 29.—Official announcement was made today that London and several places on the southern coast of England have been attacked again with bombs by German aviators.

Japanese Destroyers Said to Have Sunk U-Boat Off Coast of Spain.

VANCOUVER, B. C., Sept. 29.—The Canadian News, a Japanese newspaper published here, has received a special from Tokio saying it was reported that Japanese destroyers, in a fight with German U-boats off the coast of Spain, near Barcelona, had sent one submarine to the bottom.

Jews Get Holiday at Front.

LONDON, Sept. 29.—During the recent Jewish holidays Jewish soldiers on all the fronts were enabled, by permission of the military authorities, to attend religious services.

Secure This Book Today

Frank H. Simonds'

Comprehensive Review of the "World's Struggle for Democracy."

Three Years of the Great War

Mr. Simonds has astonished the country by his keen insight into the course of events and his predictions that proved so startlingly true. His newest book, "Three Years of the Great War," is a review of the past events and sets forth his prediction of when the war will end.

PRICE 25 CENTS

AT ALL NEWSTANDS AND DEPARTMENT STORES

DECRIES PARTISAN CONTROL OF CITY AFFAIRS

Former Welfare Director Tolkacz Says Party Should Not Supersede Efficiency.

In pledging the Civic League to use its efforts to take the city government out of party politics the new president, Emil N. Tolkacz, former Director of Public Welfare, said in his inaugural address at the Annex Hotel yesterday:

"No one can tell me that it makes the slightest difference whether we have a Republican or Democratic Mayor sitting in the city hall or a Republican or Democratic Comptroller. National politics should have no bearing on city affairs."

Tolkacz, as Director of Public Welfare, was refused a reappointment and the place was given by Mayor Kiel to John Schmoll, chairman of the Republican City Committee. Tolkacz said party politics weakened municipal efficiency and declared that the league and all the local civic and improvement associations should use their efforts to take the municipal government out of party politics by going into politics themselves. He said that many of the political evils are due to the fact that citizens, particularly those of the West End, neglected their duty at the polls. In the river wards, where the party workers are more active, he said, there was a much greater percentage of the registered vote cast at municipal elections.

It was announced that the Civic League will establish civic social centers in different sections of the city during the fall and winter months to conduct a campaign of education in civic matters. Lecturers for these meetings will be supplied by the League.

Augustus L. Abbott, the retiring president, gave an outline of the work of the League during the past year, calling particular attention to its fight to prevent the adoption of either of the pending United Railways ordinances. He declared that the street railway question embraced two issues; whether the mill tax was a too burdensome obligation, and whether the franchises of the company expire at too early a date to prevent the company from getting proper financial aid. These questions he said could be settled by two ordinances, without the necessity of the city entering into a scheme of participating in the management of the company. He declared the city ought not to legislate away its right for 50 years to levy and collect occupation and license taxes.

John H. Gundlach, also a former president of the League, outlined briefly the work to be done by the American Civic Association at its convention in St. Louis Oct. 22 to 24. A project to establish a great recreation park in the Ozark Mountains of Missouri and Arkansas will be undertaken during the conference, he said.

CHURCH BELLS TO USHER IN SECOND LOAN DRIVE

Church bells throughout the city will peal and whistles will blow for five minutes, beginning at 10 a. m., Monday, to announce the beginning of the second Liberty Loan campaign. This hour was set by Secretary McAdoo for the opening of subscriptions.

During the day a number of prominent business men will don overalls and stick up Liberty Loan posters. Many of the motion picture theaters will exhibit films supplied by the National Liberty Loan Publicity Committee.

The first sale of Liberty Loan bonds of the second issue in the Eighth Federal Reserve District, of which St. Louis is the headquarters, was made by Arch B. Davis, State Chairman of Kentucky, to J. T. Alexander, president of the Hopkins County Bank, at Madisonville, Ky. The amount was $15,000.

First New Corn at Peoria.

PEORIA, Ill., Sept. 29.—The first car of corn of the 1917 crop reached the Peoria Board of Trade yesterday from Mississippi and was bought by the Distillers' Securities Co. at $1.65 a bushel.

Cuticura Healed Pimples On Chin

Came All Over Face. Disfigured Very Much. Scales Formed and Would Itch. Used 2 Cakes Cuticura Soap and 2 Boxes Ointment.

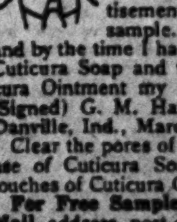

"I first noticed a few small pimples on my chin, and I did not pay much attention to them. The pimples finally came all over my face, and not only disfigured my face, but [illegible]. They festered and after they were squeezed out scales formed, and they would itch.

"I saw a Cuticura advertisement and sent for a free sample, and by the time I had used two cakes of Cuticura Soap and two boxes of Cuticura Ointment my face was healed." (Signed) G. M. Hayden, R. F. D. 5, Danville, Ind., March 12, 1917.

Clear the pores of impurities by daily use of Cuticura Soap and occasional touches of Cuticura Ointment.

For Free Sample Each by Return Mail address post-card: "Cuticura, Dept. H, Boston." Sold everywhere. Soap 25c. Ointment 25 and 50c.

I. W. W. LEADERS IN JAIL ON CHARGES OF CONSPIRACY

William D. Haywood, Secretary-Treasurer, Is Held and Bond Fixed at $25,000.

166 MEMBERS INDICTED

Arrests All Over Country for Alleged Plots to Hinder Prosecution of War.

CHICAGO, Sept. 29.—The nine leaders of the Industrial Workers of the World who were arrested in Chicago last night on indictments charging seditious conspiracy, returned by a Federal Grand Jury against 166 members of the organization throughout the United States, were still in jail today, having been unable to furnish bonds which were fixed at $10,000 each, except in the case of William D. Haywood, international secretary-treasurer, whose bond was fixed at $25,000.

A large number of men were taken into custody with the leaders by Deputy United States Marshals, but a number were released after being questioned, while others are being held as witnesses.

In addition to arrests here, Federal agents took into custody in other cities men who were included in the indictments which were returned yesterday as a result of evidence obtained in the raids on I. W. W. headquarters in various parts of the country early this month.

Arrests in Many Cities.

Arrests of leaders of the organization were made last night in San Francisco, Portland, Ore.; Des Moines, Io.; Youngstown, O.; Huntington, W. Va.; Philadelphia, and Cambridge, Mass. Federal officials expect that other arrests will be made during the day.

The United States District Attorney's office, in explaining the reasons for the wholesale arrests, in a statement on the I. W. W. activities, declared:

"The propaganda of the defendants consists of assertions that 'We are going to take possession of the industries of this country, first, because we want them; second, because we are in this crisis possessed of the power to put it over.' In addition there is running through all these endeavors a pronounced opposition to the suuport of the war."

Officer Is Questioned.

Since the arrests yesterday Haywood has been the central figure in a series of questionings and investigations held by Hinton G. Claybaugh, representing the Department of Justice and his associates.

John I. Matzen, attorney for the I. W. W., was not taken in the raids, but was asked to be at hand when Claybaugh requested an interview.

Statements by Federal officials are that the offenses charged in the indictments are "next in gravity to treason itself and are defined in the criminal code immediately after the definition of treason and the punishment thereof. The belief is that all of the indicted men will be brought to Chicago for trial.

It became known today that the indictments were returned by the grand jury yesterday before half of the evidence seized in the recent raids on I. W. W. headquarters had been examined. The sudden action is said to have been due in part to the convincing evidence exhibited and to the information in the hands of Government agents that the agitators were busy in various parts of the United States in spite of recent raids.

More than half of the indicted men are said to be natives of the central Powers or of the provinces they control.

Section of Espionage Law.

The sections of the espionage law of the United States code under which the men were indicted read as follows:

"Whoever, when the United States is at war, shall cause insubordination, disloyalty, mutiny or refusal of any duty in the military or naval forces of the United States or shall wilfully obstruct the recruiting or enlistment service of the United States to the injury of the service or of the United States, shall be punished by a fine of not more than $10,000 or imprisonment for 20 years, or both."

Section 6 of the United States criminal code forbids conspiracy to overthrow the Government or to take any of the property of the United States, and violations of this code are punishable by a fine of $5000 or imprisonment for six years, or both.

Section 19 prohibits intimidation of citizens and carries a fine of $5000 and imprisonment for 10 years. Any person convicted of a violation of this code, according to the language of the section, "shall thereafter be ineligible to hold any office or place of honor, profit or trust created by the Constitution or laws of this country."

Section 37 deals with general conspiracy against the Government and fixes a punishment of a fine of $10,000 or imprisonment for two years, or both.

Department Acts Swiftly.

Arrests speedily followed the return. Almost before the court proceedings had reached the stage of the discharge of the jury Deputy marshals were on their way to the local I. W. W. headquarters in automobiles donated and driven by Marshals were on their way to the Federal Building bringing prisoners with them. In the first hour 35 men were thus haled into the Marshal's office and later were questioned by men of the Bureau of Investigation of the Department of Justice.

None but members of the I. W. W. were named in the indictments, the Government attorneys taking pains to specify that no others were touched. Judge William C. Fitts, Assistant Attorney General from Washington who had general supervision of the inquiry, gave this definition of the I. W. W.:

"The I. W. differs from Socialists and from every form of legitimate labor organization. The I. W. W. is a degenerate; its doctrine is treachery built on the teaching of the employment of secret and covert destructive methods intended to wreck the employer, and through destruction of production and transportation disable society and the Government itself. The object at this time is to make the enemy stronger and our country weaker in the resistance of that strength."

Among those who were arrested in Chicago and held in default of bail placed at $10,000 were:

Richard Brazier, Chicago, Spokane and elsewhere; member of the executive board of the I. W. W.

George Andreychine, Chicago, Duluth and elsewhere, manager of the I. W. W. publicity bureau, Chicago.

Ralph E. Chaplin, editor and manager of "Solidarity."

Vladimir Lossieff, Chicago.

Bert Lorton, Chicago, manager recruiting union.

Charles Rothfishes, editor "A Bergumkas" Chicago and Cleveland.

Charles Plahm, Chicago and Detroit.

Herbert Mahler, Seattle and Chicago.

The Fine American Spirit

Drawn by Louis Raemaekers, Famous Dutch Cartoonist.

Copyright, 1917, by Louis Raemaekers.

When the Boys Start for France.

Mr. Raemakers is in the United States drawing a series of cartoons on present-day episodes of the great war. These timely cartoons appear exclusively in the Post-Dispatch in St. Louis.

NAMES OF MEN EXAMINED YESTERDAY FOR NATIONAL ARMY

The following are the names of the men examined yesterday by the Third Ward Exemption Board, with the individual dispositions:

Accepted.

BRADY, WILLIAM, 1832 Cass.
PAIS, ALBERT, 2305 Dickson.
HENRY, MILTON M., 1124 Montgomery.
COONEY, JAMES, 1512 North Market.

Rejected.

SMITH, JOHN, 1124 Madison.
MUES, JOHN, 1416A Hebert.
LANE, RAYMOND, 2619 N. Tenth.
NOLL, PETER, 1509 N. Twelfth.
FENKUS, PETER, Tilden, Ill.

ST. LUKE'S HOSPITAL ADDITION WILL BE COMPLETED APRIL 1

Three-Story Building Will Be Nurses' Home, and Contain 150 Rooms—Will Cost $150,000.

A three-story addition to St. Luke's Hospital, at Delmar boulevard and Belt avenue, is being constructed at a cost of $150,000. It is to be used as a nurses' home, and will contain, in addition to sleeping rooms for 150 nurses, lecture, demonstration and reception rooms, and a dining room.

It will follow the same general style of architecture as the hospital and will be constructed so that a fourth floor may be added at any time.

The addition will be ready for occupancy about April 1.

Milk Man Shot at as Burglar.

Fred Hammer, a driver for the Grafeman Dairy Co., was mistaken for a burglar when he was delivering milk at the bakery of Charles Stamm, 2010 East Grand avenue, at 4 o'clock this morning. John Korany, an employe, was awakened by Hammer's footsteps in a side hall and fired several shots through a door.

RIFLES READY WHEN SOLDIERS NEED THEM

Ordnance Chief Says Every Man Will Have Modern Gun When He Leaves America.

WASHINGTON, Sept. 29.—Because of current inquiries and complaints about the shortage of rifles for the new army, Brigadier-General William Crozier, chief of ordnance, yesterday made a statement calculated to set at rest the fears of state authorities and the newly drafted men themselves about proper equipment.

"Whenever a soldier is ready to go to Europe a modern rifle will be ready for him," he promises.

The statement of Gen. Crozier was called forth by a story that arms factories were idle, notwithstanding the shortage of small arms throughout the country. Here is his statement:

"My attention has been called to published reports that there is a shortage of rifles at the cantonments and that three rifle manufacturing concerns have been idle during the summer when they might have been manufacturing rifles.

"These arms companies have not been idle, but have been making extensive preparations for turning out a rifle which would give us both a reasonable degree of interchangeability of important parts and uniform ammunition. Two of them have begun making deliveries. Two days ago the deliveries of these three factories and the two Government ones were 1200 rifles per day. The deliveries now are more than 1300 per day and the deliveries will progressively increase. The third company, engaged until recently on British contracts, is ready to begin deliveries.

"I may also say that whenever a soldier is ready to go to Europe—that is when he is trained and equipped in every other way, a modern rifle will be ready for him.

"At the outset of the war it was recognized and explained that we could pursue two courses — enther experience a perfectly endurable delay and produce a rifle with interchangeable parts to use a standard ammunition or produce rifles more rapidly but without interchangeability of parts and incapable of using a uniform ammunition.

"By waiting two or three months we have not only obtained a one-ammunition rifle, but a rifle with parts which may be interchanged quickly on the battlefields of Europe and which may be turned out by three factories in this country.

"There are now at each of the cantonments 5000 riflee suitable for drilling purposes. A rifle to each man is not imperative for purpose of drill, as companies can drill at different hours. The main thing is to supply rifles when the trained men are ready to leave and such rifles will be rapidly turned out now by three factories and two Government factories, which have equipped themselves during the summer for the work and can supply the rifles in sufficient numbers at the required time."

U-BOAT TOLL EXCEEDS TONNAGE BEING BUILT

British Losses Since February Equal to Whole Losses From Aug. 1, 1914, to January, 1917

LONDON, Sept. 29.—British shipping losses since the beginning of the unrestricted submarine campaign last February now approximate the total losses before that period, according to a statement authorized by the Controller of Shipping yesterday.

The statement indicated it was reasonable to expect Germany to destroy by next spring 200 vessels more than could be built in the meantime.

The Controller of Shipping authorized the Associated Press to make the following statement of the shipping situation and the urgent need for the United States to undertake a merchant shipbuilding program on a broad scale.

"It is of the utmost importance that the United States should realize that the shortage of shipping is the most vital fact in the present situation and the building of merchant ships is of the utmost importance.

"The question the United States must face is whether, on the basis of the shipbuilding preparations she is now making, it will be possible for her to send any substantial force to France next spring without such a drain on the world's shipping as will subtract just as much from the fighting strength of the other allies as her own forces will add.

"However large and powerful the army which the United States trains during the winter, it may be rendered absolutely useless as an addition to the fighting forces against Germany if there are no ships to transport it except at the cost of stopping the flow of vital necessities to the present armies.

"The loss of shipping since the beginning of the ruthless U-boat war is now roughly equal to the total losses prior to that time. By next spring Germany may be expected to destroy 200 vessels in excess of what are built in the meantime."

NORWEGIAN VESSEL IS SUNK

Loss of Sulven, Formerly Owned in America, Reported.

LONDON, Sept. 29.—The Norwegian Foreign Office reports the sinking in the Atlantic of the Norwegian sailing vessel Sulven, says an Exchange Telegraph dispatch from Copenhagen.

The Sulven until recently was the American schooner Louis Bossert. She was built at Bath, Me., in 1904, and was owned in New York until her transfer to Norwegian registry. Her gross tonnage was 605.

British Bark Wrecked; Crew Safe.

PORT ELIZABETH, Cape Colony, Sept. 29.—The British bark Colonial Empire, 2281 tons, has been wrecked. The crew was saved and the cargo is being salvaged. The bark was from an Atlantic port of the United States.

FOUR WOMEN IN 24 HOURS FORCED TO BIND ESCORTS

Negro in Each Case Stops Couple at Point of a Revolver.

ONE MAN SHOT IN ARM

Paperhanger Injured When He Points Out Shed Housing Black, Who Escapes.

The fourth report within a period of 24 hours of an attack on white couples by a negro, who, at the point of a revolver, compels the woman to bind her escort with a rope, reached the police at 12:15 o'clock this morning when Harry Dekreder, a paper hanger, 31 years old, of 1103 South Eighteenth street, ran into a saloon at Nineteenth street and Chouteau avenue, his hands tied together with an awning rope, and called for a revolver.

Dekreder said that he and his wife, Mrs. Margaret Dekreder, had been held up by a negro and marched into a hallway, where Mrs. Dekreder had been forced to tie his (Dekreder's) hands. The negro then had ordered Mrs. Dekreder into a shed.

Negro Shoots Dekreder.

A crowd followed Dekreder from the saloon and as they approached the shed pointed out by Dekreder, the negro stepped from the door and after firing a shot at Dekreder, fled through an alley. Dekreder was wounded in the left arm. Mrs. Dekreder was found in the shed with most of her clothing torn from her body. She was hysterical. Her husband, ignoring his wound, saw that she got medical attention and joined in the chase after the negho, who escaped.

Dekreder was taken to the city hospital.

The police were informed yesterday afternoon that Miss Rose McCloskey, 21 years old, of 1442 North Fourteenth street, and her escort, Roy Holleman, 2353 South Broadway, encountered a negro in a hallway adjoining the McCloskey home at 12:30 o'clock yesterday morning.

Miss McCloskey was compelled to bind Holleman's hands with a rope provided by the negro and then she was ordered to disrobe. When she declined to do so the negro jerked her belt from her waist and tried to tear off her skirt.

Miss McCloskey ran into the house and summoned her father and brother. The negro took $1.40 from Holleman and ran away.

Descriptions Vary.

Detectives Thursday night captured, after a chase, a negro who was identified by William Pawlowski and wife of 1839 North Broadway, and Mr. and Mrs. Sol Zvibelman of 1604 Cass avenue, as having treated them in the same manner as the other couples were handled.

Descriptions of the negro as furnished by the victims vary, and the police are of the opinion that several negroes have been operating along the same line.

Ernest Hubbard, a negro, 21, of 1413 Lucas avenue, who was arrested last evening while pawning a watch which had been stolen from the home of Isaac Winer, 1829 Biddle street, was identified by Miss McCloskey and Holeman as the negro who had attacked them.

FORMER DETECTIVE ACQUITTED OF MURDER OF CO-WORKER

Jury Upholds Frank Florence's Plea That He Killed Henderson Trafton in Self Defense.

Frank Florence, former Assistant Chief of Detectives of East St. Louis, was acquitted by a jury in Belleville at noon today of a charge of murdering Henderson Trafton, an East St. Louis detective, on the night of Nov. 17, last. Trial was conducted before Circuit Judge George A. Crow Monday and the case was given to the jury at 5:20 o'clock yesterday.

Florence killed Trafton on the corner of Second street and Missouri avenue, East St. Louis, on the evening of Nov. 17. The men had been friends for years, but had been quarreling at intervals for some months before the shooting. At the trial Florence claimed he shot in self defense.

What a sight my skin was until I cleared it with Resinol

Even if the pimples, redness or roughness are severe and have resisted ordinary treatment, a little use of Resinol Ointment and Resinol Soap will usually bring out the skin's *real* beauty.

Resinol Ointment and Resinol Soap contain only the purest ingredients and gentlest medication, which physicians prescribe widely in the treatment of the skin. Sold by all druggists.

KERENSKY FACES CONGRESS WHICH QUESTIONS POWER

Tells Maximalists and Soldiers and Workmen That His Regime Saved Russia.

WAR MINISTER CHEERED

When He Refers to Germany's Efforts to Get Peace at Expense of Russia.

PETROGRAD, Sept. 29.—Premier Kerensky took the initiative and faced coldly what may be the supreme test of the power of his Government yesterday. At the very beginning of the Democratic Congress called by the Maximalists and the Council of Workmen's and Soldiers' Delegates to question his power and perhaps to demand a new Government, the Premier accepted the challenge.

He told the Congress his regime had saved Russia in its darkest hours.

The Government also indicated its policy of a firm continuation of the war when Gen. Verkhovsky, Minister of War, pledged the convention to a final victory over Germany if discipline in the army were restored. The General's reference to the return of discipline and his announcement that the officers would be named by their superiors instead of elected by the soldiers was applauded only mildly but his address as a whole evoked more cheers than did the Premier's.

Refers to Revolt.

M. Kerensky in his speech referred to the revolt of Gen. Korniloff and declared:

"I prevented it; I destroyed it. I was informed from the beginning of its existence."

When the Premier declared the good of Russia necessitated the observance of order and discipline, one of the most dramatic heckling incidents which punctuated the address occurred. He had reached a a pause in his address when a loud voice in the gallery shouted:

"You are the great mischief-worker of the country."

From a bedlam of hisses and applause voices from the floor challenged the heckler to arise. A common soldier in the back gallery arose and with arms folded across his brown blouse, stood calmly facing a torrent of hisses from the supporters of Premier Kerensky. This was only one of the unusual scenes:

There was an air of tense excitement as a result of rumors that the agitator, Lenine, was in Petrograd and would attend the convertion. However, he failed to appear.

Supporters Claim Majority.

The applause which greeted Premier Kerensky indicated that he had a small minority with him. The Socialists supporting him contended that he had a majority of the convention.

A crisis will probably come when the work of the preliminary organization has been completed and the radical Left presents it extremist program. The Bolshevisi and the Conservatives alike will make an effort tomorrow toward lining up their strength through party conferences.

An instance of a split even in the closest party ranks was given the Congress today when M. Tchernoff, the spokesman for the workmen's and soldiers, referred to Gen. Kaledines, the chief of the Cossacks, as that "miserable Kaledines."

Unusual vigilance was observed by the military authorities of Petrograd tonight in conection with the Congress. The guards at the Winter Palace were increased.

General's Speech Applauded.

The section of Gen. Verkhovsky's speech concerning the efforts of Germany to obtain peace at the expense of Russia, evoked great applause.

"Our gallant allies," the War Minister said, 'have replied to the dastardly offer by unconditionally rejecting it, believing, as I believe, that the Russian army still will bare its breast to free the fatherland."

The General said he would handle the army without gloves, although it had plenty of good intentions. He pointed out the defects, saying:

"The Twelfth army before Riga did not refuse to fight and die, but we need men to fight and win victories. The fleet does not refuse to fight, but at the same time it murders its officers. We hear many worthy words about the army and fleet, but we have a great many deserters. The glorious victories on the southwest front in July terminated in a disgraceful retreat.

No Cheer for Pacifists.

"In the rear we have reinforcements, but the men at the front do not accept them because they bring discord and regiments with historic records cannot accept such men."

Gen. Verkhovsky repeated his announced program of changing the army commanders, educating the troops along free revolutionary lines based on mutual trust between officers and men, and the disbanding of the useless hordes in the rear. The speech contained little comfort for pacifists in the audience.

The War Minister is a young man about the agfe of Kerensky. He spoke in a low, even voice and referred frequently to notes, gradually working up to the climax, when he declared in a ringing voice:

"The war must be continued until with certainty we have achieved the peace desired by all—peace with freedom."

Vote on Coalition Cabinet.

The Minamalists and the Social Democrats voted 81 to 77 in favor of a coalition Cabinet, to include representatives of the Bourgeoise, but 86 to 51 against the inclusion of the Constitutional Democrats. The revolutionary Socialists voted in favor of a coalition excluding the Constitutional Democrats, 91 to 87.

Premier Kerensky conferred with representatives of the Moscow industrial group regarding their possible entry into the Cabinet. They replied they would participate if the Cabinet were wholly independent of any party or political association.

The Government, in replying to the demands of the Maximalists for the inviolability of Nikolai Lenine at the Congress, said he would not be arrested in the hall of the Congress, but would be apprehended if found outside the hall. The Maximalists therefore decided not to bring Lenine from his hiding place.

16,000 MEN AT FORT SILL, WITH ABOUT 7000 STILL TO REPORT

All Units of Missouri Contingent Except First and Third Regiments Are in Camp.

FORT SILL, Ok., Sept. 29.—With the arrival today of the Sixth Missouri Infantry, all units of the Missouri contingent will have arrived at Camp Doniphan with the exception of the First and Third regiments. The First Missouri regiment is now the only organization remaining at Camp Clark. The First Field Artillery of St. Louis probably will arrive at the training camp about the middle of the week. The Third regiment now at Kansas City and the First and Second regiments of infantry are not expected until next week. Sixteen thousand officers and men have arrived at Camp Doniphan, with about 7000 yet to report. The men are all in good health.

Opposition to the fusion of Missouri and Kansas regiments to form a new division, finds no response among the men of either state. According to information from division headquarters, the fusion will result in a number of officers losing their commands. In the fusion of companies and regiments, seniority of rank will prevail. Junior officers of the same rank probably will be transferred or attached to the depot brigade.

Issuing of personal equipment is under way and before the close of next week, the men will be completely equipped. Regulation overcoats have been issued. Perfecting of camp quarters have occupied the week.

KIEL VETOES ARE SUSTAINED

Smoke Bill and Dry Goods Closing Measures Disapproved.

Mayor Kiel's disapproval of a bill closing dry goods stores on Sunday, and disapproval of another "liberalizing" the present smoke ordinances, was sustained by the Board of Aldermen yesterday. The vote on the veto of the dry goods bill was 15 to 11. The vote on the smoke bill was 18 to 9.

Mayor Kiel said that the proposed amendment to permit chimneys to emit smoke for 15 minutes in each hour, instead of six minutes, under the present ordinance, was unnecessary. Alderman Wyrick said that when the new bill was under consideration every manufacturer who appeared before the committee favored an extension of the "smoking time" from six to 15 minutes.

Invalid Visits Post-Dispatch.

Arthur E. Rump, 6216 Columbia avenue, who has been confined to his bed for the last eight years because of anchylosed joints, resulting from an accident while he was a postal clerk, made his third visit yesteday to the downtown section of the city since his accident. He remained in the business district all afternoon, viewing the new buildings and calling at the Post-Dispatch office. Rump earns his living by soliciting subscriptions to popular magazines.

Let a Post-Dispatch Real Estate ad talk for you when the man with some money is looking for an investment.

Drafted Newsboy Worth $100,000.

CHICAGO, Sept. 29.—William Murphy, who conducts a news stand on a downtown corner and who asked exemption from war service on the grounds of dependent parents, was refused exemption when investigators for the Government reported to Appeal Board No. 1 that the newsboy was worth more than $100,000.

27 KILLED WHEN TRAINS COLLIDE IN OKLAHOMA

Frisco Flyer Runs Into Empty Troop Train Near Kellyville.

TULSA, Ok., Sept. 29.—Twenty-one bodies recovered from the collision of a St. Louis & San Francisco passenger train and an empty troop train at Kellyville, Ok., yesterday, were in the morgue at Bristow today, but only eight of these had been identified.

Fifteen of the dead were Indians and negroes. Six were white. Rescue crews worked throughout the morning searching for the bodies of the six remaining victims.

The right of way was cleared for movement of trains by noon today.

F. N. Hutchinson of Tulsa, cable splicer of the Pioneer Telephone Co., living at 1516 East Fourth street, is among the list of identified dead. John Crownover of Shamrock, Ok., a former Deputy Sheriff of Creek County, is the other white man known to have been killed.

The collision occurred just after the passenger train crossed the bridge over Polecat Creek. The crews of both engines jumped, saving their lives, but they were severely injured. The passenger train was in charge of Engineer Rule of Sapulpa, who was able to walk to his home in that city after he had jumped from his engine. M. N. Catterton, fireman, also of Sapulpa, was brought to the hospital in this city.

The troop train was running in two sections and the first had passed the passenger just out of Kellyville. Engineer Rule, not knowing there was another section behind, took the main track and crossed the river.

"We had just left the bridge," said Fireman Catterton, "when we saw the other train coming around a curve just ahead. Rule threw on his emergency brakes and whistled for a stop. I jumped as he did and that's all I remember."

DRAFTED AS WHITE MAN, KILLS SELF WHEN TOLD HE IS NEGRO

Ohioan's Racial Admixture Revealed by Surgeons When They Assign Him to Negro Regiment.

NEW YORK, Sept. 29.—The Herald today prints the following dispatch from Washington:

In the draft lottery one of the early numbers selected was that of Alfred Lord, 27 years old, of Mineral City, O.

"I'm ready," said Lord, when he got the news. Last Monday he went to the cantonment at Chillicothe.

At Chillicothe a regular army surgeon examined Lord but did not pass him. Instead, the surgeon called in other surgeons. They, too, examined Lord. There were whispered conferences.

"We are sorry to tell you this," one of the surgeons said, finally, "but there is evidence that there is negro blood in you. You will have to go into the negro regiment."

Lord, though dark, always had thought himself white and had associated with white men, was heartbroken. That night he killed himself.

REVISED WAR TAX BILL READY TO GO TO BOTH HOUSES TODAY

Conferees Work Far Into Night Making Changes in War Excess Profits Section.

WASHINGTON, Sept. 29.—The war tax bill, revised upward to raise about $2,700,000,000 more revenue, was ready today for presentation to the House and Senate after conferees had worked throughout yesterday and far into the night to perfect the measure. It had been expected that the new draft of the bill would be reported to the two houses yesterday, but the necessity of numerous technical verbiage changes, mostly in the war excess profits section, caused the delay.

Prospect today was that the conference report on the bill would not be considered in the House before Monday, although its final enactment early next week is regarded as assured.

Children Cry for Fletcher's

CASTORIA

The Kind You Have Always Bought has borne the signature of Chas. H. Fletcher, and has been made under his personal supervision for over 30 years. Allow no one to deceive you in this. Counterfeits, Imitations and "Just-as-good" are but experiments, and endanger the health of Children—Experience against Experiment.

What is CASTORIA

Castoria is a harmless substitute for Castor Oil, Paregoric, Drops and Soothing Syrups. It contains neither Opium, Morphine nor other narcotic substance. For more than thirty years it has been in constant use for the relief of Constipation, Flatulency, Wind Colic and Diarrhoea; allaying Feverishness arising therefrom, and by regulating the Stomach and Bowels, aids the assimilation of Food; giving healthy and natural sleep. The Children's Panacea—The Mother's Friend.

The Kind You Have Always Bought

Bears the Signature of

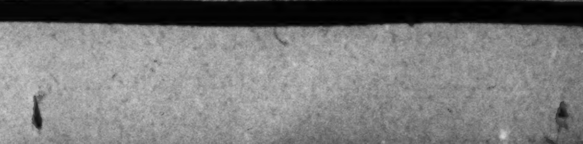

In Use For Over 30 Years

THE CENTAUR COMPANY, NEW YORK CITY.

COMING!

Challenge Sale!

(Full Details in Sunday Post)

Be Prepared for Something

E-X-T-R-A-O-R-D-I-N-A-R-Y

It will be the biggest Bargain Event that ever took place at the

Lindell DRY GOODS CO.

Washington, Eighth and St. Charles Sts.

MICHAELIS DENIES RENUNCIATION OF OCCUPIED BELGIUM

Quoted as Telling Reichstag No Territory Will Be Evacuated.

WON'T STATE WAR AIMS

Declares Such Action Would Prejudice Complex Questions to Arise in Peace Talk.

COPENHAGEN, Sept. 29.—Germany has not renounced Belgium and has not been in communication with any of her enemies, according to Berlin reports of a speech made before the Reichstag Main Committee by Chancellor Michael. The Chancellor is quoted as follows:

"A Liberal Deputy correctly stated that the attitude of the imperial Government as regards its war aims was clearly explained in my answer to the papal note. The peace resolution of July 19 was expressly mentioned in this reply and further explanation thereof is unnecessary.

"Moreover, I declare the statement that the imperial Government had already communicated with this or that hostile Government and that it had in advance renounced occupied territories, thus abandoning the most valuable advantages in peace negotiations, is untrue. I declare the imperial Government has free hands for eventual peace negotiations. This also refers to Belgium."

AMSTERDAM, Sept. 29.—Dr. Michaelis, the German Imperial Chancellor, in a speech to the main committee of the Reichstag said Pope Benedict's peace proposals were inspired by moral seriousness, pure justice and neutrality, which things were lacking in the reply made by President Wilson to the Pope.

Justifying Germany's refusal to state her war aims, Dr. Michaelis said such action would only have a confusing effect and would injure German interests. The Chancellor said the announced American military exertions were awaited by Germany with calm confidence.

Were Germany to state her war aims, the Chancellor asserted, it would prejudice the complex questions to be discussed at the time of peace negotiations. The Chancellor strongly attacked President Wilson's reply to the Pope which, he asserted, merely bound the German people together more firmly.

Dr. Michaelis dwelt upon "the satisfactory state of our relations with the neutrals," which could not be disturbed, he said, even by the unprecedented exertions of the hostile press.

Would Assist Neutrals.

"We greatly deplore," he continued, "the sufferings caused to the neutrals by our enemies' economic war and we are always prepared to assume a share in the provisioning of the neutrals.

"The economic and financial difficulties of France are fast increasing. Still more keenly felt is the economic distress in Italy, with its internal political concomitants. In England, also, the war is exercising its certain, inexorable effect. The deceptive hope of dissension amongst us causes the leading British statesmen to continue to adhere to their war aims, or, at least, to proclaim such aims as are entirely incompatible with political, economical and vital needs of Germany."

"In the United States the Government attempted by all methods, even by unparalleled terrorism, to stir up war enthusiasm, which hitherto had been nonexistent among the wide masses.

"We look forward with calm confidence to the announced military exertions of the United States.

"Won't Bind Hands."

"In Russia a grave economic crisis reigns. The transport especially is in no wise adequate to the tasks before it. The German reply to the Pope's note met with the approval of our friends and allies, while a majority of our enemies have given it an obviously embarrassed reception. It is difficult to understand how anyone acquainted with the international situation and international usages ever could believe that we ever would be in such a position as through a one-sided public statement on important questions which are indissolubly bound up with the complex questions which must be discussed at the peace negotiations to bind ourselves to a solution to our own prejudice."

"Any such public statement at the present time could only have a confusing effect and injure German interests. We should not come a step nearer peace, but it would contribute certainly to a prolongation of the war.

"I must at present decline to specify our war aims and bind the hands of our negotiators."

In conclusion, the Chancellor attacked President Wilson's reply to the Pope's note.

"The President's attempt to sew dissension between the people and Government of Germany," he said, "has no prospects of success. His note has had the opposite effect from what he desired and has bound us more firmly together in a stern resolve to oppose, resolutely and energeticaly, all foreign interference."

You Can Afford to Use Yellow Cabs. Call Bomont 800. Cent. 1100.—ADV.

American Schooner Sunk.

WASHINGTON, Sept. 29.—News of the sinking of the unarmed American schooner Henry Lippitt in the war zone has reached the State Department in a consular report. The crew was saved. The Lippitt was of 895 gross tonnage, built at Thomaston, Me., in 1895. Her home port was Philadelphia.

If You Had Eyes Like a Microscope

If your eyes magnified objects a thousand times, the way microscopes do, you would see in your own home the constant menace of disease in the form of minute germs. You would see these germs in many places—sinks where grease has collected, drain-pipes, defective plumbing, toilets, garbage cans, and the cracks and crevices of floors and woodwork.

You would also see how a small cluster of germs breed into thousands, and even millions, in an incredibly short time. Then you would be able to picture the beginning of a terrible epidemic, starting from one little germ-group, and striking down whole families and communities.

If, while watching a wriggling mass of germs under the microscope, you should touch them with a drop of Lysol, you would see all movement stop immediately, each germ become motionless, dead. Then you would know, as doctors know, how the spread of contagion is stopped, how homes are safeguarded from the ravages of disease, by the use of Lysol.

It takes only a 25c bottle of Lysol to make two gallons of reliable disinfectant which will clear the whole home of disease germs; a 50c bottle makes five gallons.

Three sizes: 25c, 50c and $1.00
Sold everywhere

Lysol Disinfectant

Lysol Toilet Soap

Lysol Toilet Soap contains Lysol, and therefore protects the skin from germ infection. It is refreshingly soothing and healing and helpful for improving the skin. Ask your dealer. If he has none, ask him to order it for you.

Lysol Shaving Cream

Lysol Shaving Cream also contains Lysol, and kills germs on razor and shaving-brush (where germs abound), guards the tiny cuts from infection, and gives the antiseptic shave. If your dealer has none, ask him to order a supply for you.

OUR SIGN IS OUR BOND

Lehn & Fink, New York, Inc.

The Object of DR. TUTT'S LIVER PILLS

is to remove and prevent Constipation by creating a natural and regular operation of the Bowels, restoring the deranged and torpid Liver to its normal condition and healthy action.

Learn for yourself.

Buy a box today.

Miller's Antiseptic Oil Known As

Snake Oil

Will Limber You Up—A New Creation. Pain Killer and Antiseptic Combined.

For Rheumatism, Neuralgia, Lumbago, Stiff and Swollen Joints, Corns, Bunions or whatever the pain may be, it is said to be without an equal. For Cuts, Burns, Bruises, Sore Throat, Croup, Diphtheria and Tonsilitis, it has been found most effective. Accept no substitute. This great oil is golden red color only. There is nothing like it. Every bottle guaranteed, 25c, 50c and $1.00, or money refunded. Get it at Johnson-Enderle-Pauley Drug Co. and Wolff-Wilson Drug Co., St. Louis.—ADVERTISEMENT.

Facial Blemishes

including pimples, blackheads, liver spots, moles, warts, etc. Also acute and chronic itching and scaling skin disease.

DR. WOLF'S DERMATOLOGICAL INSTITUTE,

equipped with modern light and electric appliances for scientific treatment of faulty complexion.

Suite 503 Mermod-Jaccard Bldg., Broadway and Locust. Office hours: Daily, 11 to 1, 2 to 6. Olive 5753.

NUXATED IRON

$100.00 FORFEIT

Increases strength of delicate, nervous, rundown people 100 per cent in ten days in many instances. $100 forfeit if it fails as per full explanation in large article soon to appear in this paper. Ask your doctor or druggist about it. Judge & Dolph Drug Co., Wolff-Wilson Drug Co., Johnson-Enderle-Pauley Drug Co., Keiffer Drug Co. always carry it in stock.—ADVERTISEMENT.

"Ask Any Housewife"

PETERMAN'S KILLS BUGS

At All Dealers. Refuse Substitute

HEIM'S BASEMENT BUFFET

S. E. COR. 7TH AND OLIVE

Merchants' Quality Lunch

10:30 to 2:30—20c Up

Plate Lunch After 2:30, 10c

EXCURSIONS.

EXCURSION NEXT SUNDAY

VINCENNES

$2.00 ROUND TRIP

Low rates to intermediate stations. Train leaves 7:56 a. m. Returning arrives St. Louis at 9:00 p. m. Tickets: 316 N. Broadway and at Union Station.

BALTIMORE & OHIO

SUNDAY RIVER OUTING

Leave 10:30 A. M., Return 5 P. M. Fare 50c, Children 25c.

Spread Eagle to Alton

One Hour's Time Alton, Music, Dancing. Dock, Ft. Vine St. Main 233, Cent. 623. EAGLE PACKET CO.

WHEN YOUR SPRINGS BREAK PUT ... ON

... IN STOCK FOR YOUR CAR NOW

... VULCAN SPRING CO.

OCEAN STEAMERS.

AUSTRALIA

Honolulu, Suva, New Zealand

Regular sailings from Vancouver, B. C., by the Palatial Passenger Steamers of the Canadian-Australasian Royal Mail Line. For full information apply Canadian Pacific Railway, 420 Locust St., St. Louis, or to General Agent, 440 Seymour St., Vancouver, B. C.

AMUSEMENTS.

ORPHEUM THEATER
NINTH AND ST. CHARLES ST.
2:15—TWICE TODAY—8:15
SOPHIE TUCKER & CO.
Fred Santley & Co.
Edwin Arden
Bernie & Baker
Frank Westphal
Parish & Peru
The Williams
Mats., 15c to 50c; Evenings, 15c to 75c

GRAND OPERA HOUSE VAUDEVILLE 15-25
KAJIYAMA The Ambidextrous Japanese Writing Marvel
BACK TO ELMIRA—Schoen & Walton
VALAYDA The Beautiful Creole Belle and Brazilian Nuts
DELTON, MAREENO & DELTON
KENNY & LA FRANCE—JACK POLK
Morale's Pets—Rambler Sisters
Comedy & Animated Weekly Pictures
SHOW NEVER STOPS
—11 A. M. to 11 P. M. Daily—

COLUMBIA CONTINUOUS SHOW 11 A. M. to 11 P. M. 15c—25c
"THE SMART SHOP"
A MUSICAL COMEDY CREATION.
HAWAIIAN QUINTETTE
HAWAIIAN SINGING AND INSTRUMENTALISTS.
EIGHT OTHER ACTS
LATEST PHOTO PLAYS.

PARK 10c 20c Vaudeville Photo Plays
Mat. Daily, 2:15; Tonight, 6:30, 8:45.
Big Song and Dance Revue, "GOOD-BYE BROADWAY."
Pretty Girls. Nine Gorgeous Scenes and the Charles Frohman Success.
Julia Sanderson in "The Runaway."

BASEBALL TODAY 3:00 P. M.
CARDINAL FIELD
Cardinals vs. Philadelphia
Tickets on sale at the Lindell Store, 8th and Washington. Phone: Olive 6700, Central 3730.

AMUSEMENTS.

JEFFERSON Mat. Today, 50c to $2.00. Last Time Tonight.
DAVID BELASCO PRESENTS THE **BOOMERANG**
The Original New York & Chicago Co.
TOMORROW NIGHT—SEATS NOW.
The Most Joyous Play on the Stage
POLLYANNA
Nights and Saturday Matinee, 50c to $1.50; Wednesday Matinee, $1.

Shubert Garrick Mat. Today, 50c to $1.50 Last Time Tonight.
ANNA HELD
IN HER GORGEOUS MUSICAL COMEDY FOLLOW ME
TOMORROW NIGHT—SEATS NOW.
The Most Wonderful Play in America
EXPERIENCE
PRICES—Nights and Sat. Mat., 50c to $1.50. Wed. Mat., Best Seats, $1.00

AMERICAN 10-25-35-50 TONIGHT
MATS. TUES., THURS., SAT., 10-25c
The Season's Best Musical Comedy, "STEP LIVELY," with HAL JOHNSON and The Inimitable 1917 Beauty Squad of Sparkling, Vivacious, Lively Girlies.
Next Sun. Mat.—"A Daughter of the Sun."

IMPERIAL TENTH AND PINE
Continuous 1 P. M. to 11 P. M.
BURLESQUE FOLLIES. **"DODGE THE DRAFT"**
EDNA GOODRICH in "REPUTATION." A Five-Act Photodrama Based on a Small Town Scandal. Prices 10c and 20c.
Next Week—"CIRCUS DAY."

GAYETY 14th and LOCUST
MATS. EVERY DAY, NOW PLAYING.
BILLY WATSON—BEEF TRUST
NEXT WEEK—Best Show in Town.

STANDARD REAL BURLESQUE
MAT. DAILY—JEAN BEDINI'S
"FORTY THIEVES"
NEXT—WHIRLY GIRLY GIRLS.

INDOOR CARNIVAL FALL FESTIVAL
SEPTEMBER 29TH TO OCTOBER 6TH
AT BOTHMANN'S KAISERHOF CAFE
CHEROKEE, NEAR OHIO
WURST MARKT 11 A. M. TO MIDNIGHT. CHICKEN FRY EVERY AFTERNOON AND EVENING CABARET

PHOTO PLAY THEATERS PHOTO PLAY THEATERS

NEW GRAND CENTRAL GRAND AND LUCAS
PALACE OF CINEMA MASTER PRODUCTIONS
Wm. FARNUM in "THE CONQUEROR"
LAST DAY DON'T MISS FARNUM IN HIS GREATEST ROLE.
Children under 12, accompanied by parents, Free.
Soldiers in uniform Free at Matinees. Humfeld's Concert Orchestra.
MATINEE DAILY, 2:30, 15c. NIGHT, 7:00 AND 9:00, 15c AND 25c.

THE CENTRAL *Last Day* Sixth and Market
"THE HONOR SYSTEM"
NOTICE—The Central's Guarantee is back of this great Photo-Drama.
THE GREATEST HUMAN STORY EVER TOLD.
See It Today Continuous 11 A. M. to 11 P. M. All Seats 15c

KINGS 10c 20c Mat. Daily 2:15 Evenings, 6:30, 8:45
Mightiest Thrill and Throb in Town.
"The Submarine Eye"
"Uncle Sam's Boys," "The Fatal Ring." Next Sun. Mat.—"Rasputin, the Black Monk."

10c 15c **SHENANDOAH**
Mat. Today, 2:30; Tonight, 6:30, 8:45.
Margaret Fisher in "The Girl Who Couldn't Grow Up."
William Desmond in "Flying Colors."
Next Sun. Mat.—"The Submarine Eye."

"BIRTH"
The Motion Picture Extraordinary NOW SHOWING AT THE
GEM THEATER 6th St. Near Market
11 A. M. TO 11 P. M.
No Children Under 16 Admitted

The Post-Dispatch is the only evening newspaper in St. Louis that receives or publishes news gathered by the Associated Press.

For a Fair Street Railway Settlement

A Basis for Cooperation by City and Company

City and Company as public servants should work together to give St. Louis adequate good transportation at least fair cost. We take it for granted you all agree to that.

St. Louis was visited a few days ago by a distinguished authority on public utilities. He, while here, outlined in a public statement a basis for cooperation by City and Company. The settlement ordinance, he said, should be one—

"giving the Company security for its true and necessary investment, present and future, and assuring it a fair return thereon;

"giving the public a reasonable guaranty of adequate service, expanding with the growth of the City, at rates representing the necessary cost of such service, including a fair return on the investment;

"giving the City effective and continuous control over the use of its streets, and, in conjunction with the State Commission, control over the quality and extent of the service to be rendered;

"with a practicable plan for the ultimate municipalization of the street railway property and function in case the necessity therefor should arise."

This Company will be satisfied if the settlement ordinance finally enacted by the City Government meets that test in every particular. We can't fulfil service requirements with less. We ask no more.

We take leave here to make clear this Company's position with regard to the distinguished visitor's criticism of three other items in the pending ordinances. First, concerning the proposed City-Company partnership, of which he said:

"When the Company was not busy at the polls electing the City members of its Board of Directors, the latter would be likely to be busy urging the Company to load up its payrolls with their political henchmen."

This Company did not propose a City-Company partnership. We agreed to accept it, if the City Government should insist on it, as one of the conditions on which we might obtain some reduction of excessive taxation and relief from the City's credit-destroying attack on our existing general franchise grants.

We do not believe the people of St. Louis have chosen or will choose a Mayor, a Comptroller, a President of the Board of Alderman or a Director of Public Utilities who as ex-officio Directors of this Company would betray their public trust by "urging the Company to load up its payrolls with their political henchmen".

Second, with regard to extensions. The gentleman denounced the provisions in the City's ordinances for street railway extensions as "wholly inadequate and vicious", upon the mistaken assumption that under their terms no extensions would be made unless it were first proven that such extensions, apart from the system as a whole, would earn a fair return on their cost.

The facts with regard to this point were stated clearly in a letter of advice sent by the City Counselor to the Chairman of the Public Utilities Committee of the Board of Alderman, as follows:

"In ordinance No. 1 it is provided (Section 15) that within 60 days after the ordinance takes effect the Board of Control shall take up the matter of extensions to the system.

"That means that within 60 days they shall be prepared to determine on extensions and shall of course, from time to time throughout the life of the franchise, order extensions as provided in the ordinance.

"Section 19 means that the Board of Control shall estimate the cost of the extension, and shall also estimate what return such extension will bring.

"Section 20 means that when the Board of Control finds that an extension will pay, it must be built.

"Section 21 means that if the Board of Control finds that an extension should be made which will not pay a return on its cost, it notwithstanding would have to be built. The extension would in that event be built with new capital, upon which the Company would be allowed approximately 6% return, which return would come out of the earnings of the Company. That is to say, the loss on such extension would be made up from the general earnings."

With regard to subways and rapid transit lines, the City Counselor declared it is the City's purpose in any settlement ordinance to reserve its right either to build and operate them itself, or to build them and require this Company to operate them, or to require this Company to build and operate them, or to lease them to any other company.

We want every man and woman in St. Louis to know exactly what is done or seriously proposed in this matter. This Company is in good faith trying, and we believe your City Government is, to reach a settlement with these chief results:

First—Giving your City Government power, which your highest State Court has ruled neither City nor State now possesses, to enforce necessary extensions and betterments of St. Louis' street railway service.

Second—Strengthening this Company's credit so that we can get new capital, at low cost, with which to make such extensions and betterments as your City Government orders them.

The United Railways Company of St. Louis

The Sunday Post-Dispatch has over ONE-HALF MILLION more readers than any other newspaper west of the Mississippi. "First in Everything."

THE POST-DISPATCH DAILY RECORD OF MARKETS AND FINANCE

QUOTATIONS ON THE NEW YORK EXCHANGE SLIGHTLY IRREGULAR

Break in the Early Trading Is Followed by a Recovery---Liberty Bonds Again Score High Record.

American Foreign Trade Increased in August.

WASHINGTON, Sept. 29.—American foreign trade increased during August, the Department of Commerce announced today, approximately $160,500,000 over July. Exports increased $115,500,000, imports $45,000,000. Gold exports $46,049,306, were nearly three times the volume of imports in August.

By Leased Wire From New York Bureau of the Post-Dispatch.

NEW YORK, Sept. 29.—The Evening Post in its copyrighted financial review today, says:

"With smaller activity than on any previous day this week, the stock market declined in the opening hour today, and recovered most or all of its losses in the second. United States Steel shares led in what movement there was; it fell one full point then advanced to the same extent.

"The market's attention was largely directed to the 3½ per cent Government war loan. This touched a new high record of 100.30 in the early trading, but it declined abruptly from that price to 100.02.

"This was only a natural reminder that there was some rather definite limitation to an advance of this sort, when another war loan, with a higher interest rate, though with reduced immunity from taxation, is impending.

"There were some interesting movements in foreign exchange. The Russian rubie declined ½ cent from yesterday; its price of 15 cents comparing with 17½ a week ago, though with a low figure of 11¼ during the Korniloff advance on Petrograd.

"The reason for this week's renewed decline is sufficiently obvious to all readers of the dispatches from Petrograd. The Scandinavian exchanges, as a rule, advanced over yesterday; but the rate on Stockholm did not change, nor did that on Madrid.

DETAILED REPORT OF DAY'S TRADING IN WALL STREET

NEW YORK, Sept. 29.—The feature of today's early trading on the Stock Exchange was the new high record at 100.30 for Liberty bonds. Prices of stocks were little changed at the outset, but the list soon manifested a reactionary tendency on the further selling of leading industrials and rails.

On nominal trading today's brief stock market session witnessed a further irregular price movement. Rails were again under special pressure, New York Central, Canadian Pacific losing a point and Delaware & Hudson 2¾. Leading steels averaged 1 point declines with other active issues, notably Utah Copper, Texas Co., Maxwell Motors and Atlantic, Gulf & West Indies. Coverings of shorts fully retrieved many losses later. The closing was firm. Sales approximated 250,000 shares. Liberty bonds were quoted between par and the enw high price of 100.30.

Bank Clearings.

NEW YORK, Sept. 29.—Bank clearings in the United States for the week ending Sept. 27, as reported by Bradstreet's, aggregate $5,807,554,000, against $5,820,188,000 last week and $5,451,203,000 for the corresponding week last year.

Following are the returns for this week [illegible]

New York Curb Close

Reported daily by Stifel-Nicolaus Inv. Co., 207 North Broadway.

MINES—Atlanta 9@10, Big Ledge 1⅜@1⅝, Butte C. & Z., 8¼@8¾, Canada Copper 2 1-16@2 3-16, Crown Reserve, 28@32, Emma Copper, ⅜@⅞, Goldfield Cons. 38@45, Green Monster ¾@13-16, Jumbo Extension 29@32, La Rose 7-16@½, McKinley Darragh 67@72, Magma 49½@50½, Mines Co. 1¼@1½, Mason Valley 6@6¼, Mother Lode 37@39, Nipissing 8½@8¾, Ray Hercules 3⅝@3⅞, St. Joe Lead 18@18½, Tono Belmont 4⅝@4⅞, Tono Extension 1⅞@2, Tono Mining 6¼@6¾, United Verde 35½@36½.

MOTORS—Chevrolet 78@81, Hupp Motor 2¾@3¼, Mitchell 35@45, United Motors 23½@24.

INDUSTRIALS—Aetna Explosives 5¼@5¾, Brit. Am Tob. new 16½@17, Can. Nat. Gas ¼@⅜, Carwen Steel 9@10¼, Keystone Tire com. 13¾@14½, Keystone Tire pfd. 86@92, Kresge 5@5½, Lake Torpedo 1¼@1⅜, Manhattan Transit 1¼@1⅜, Marconi 2¾@3¼, Sterling Gum ⅛@⅜, Submarine Boat 17@17½, Triangle Film 1¼@1½, World Film ⅝@¾, Wright Martin 8½@8¾, Curtis Aero 37@39.

INDEPENDENT OILS—Osage Hominy 8⅝@8⅞, Sequoyah Oil ⅞@1 1-16, Merritt Oil 33½@34, Glenrock Oil 19@19⅛, Okmulgee Ref. 1½@2, Anglo-American 18¼@19, Cosden Co. 8¾@9⅛, Houston Oil 15@18, Midwest Oil com. 151@153, Midwest Oil pfd. 1 7-16@1 9-16, Midwest Rfg. 148@150, Ok. Oil 7½@8, Ok. Prod. & Ref. 8½@8⅝, Sapulpa 10@10½, Sinclair Gulf 16@20.

STANDARD OILS—Anglo-American Oil Co. new 18¾@19¼, Atlantic Refining Co. 900@930, Borne-Scrymser Co. 400@430, Buckeye Pipe Line Co. 92@96, Chesebrough Mfg. Co. 370@400, Colonial Oil Co. 50@70, Continental Oil Co. 550@580, Crescent Pipe Line Co. 34@38, Cumberland Pipe Line 155@165, Eureka Pipe Line 210@220, Galena-Signal Oil Co. com. 146@150, Galena-Signal Oil Co. pfd. 137@142, Illinois Pipe Line Co. 216@220, Indiana Pipe Line Co. 97@100, National Transit Co. 14@15, New York Transit Co. 200@210, Northern Pipe Line Co. 101@108, Ohio Oil Co. 345@350, Penn. Mex. Fuel 37@42, Pierce Oil Corporation 10⅝@11¼, Prairie Oil and Gas Co. 495@505, Prairie Pipe Line Co. 260@266, Solar Refining Co. 320@340, Southern Pipe Line Co. 195@200, South Penn. Oil Co. 310@325, Southwest Pa. Pipe Line Co. 105@115, Standard Oil Co. Cal. 235@240, do Ind 720@735, do Kan. 530@545, do Ky. 340@355, do Neb. 480@500, do N. J. 530@535, do N. Y. 262@266, do Ohio 450@465, Swan & Finch Co. 100@105, Union Tank Line Co. 93@96, Vacuum Oil Co. 340@350, Washington Oil Co. 30@35.

Unlisted Bank Stocks.

Reported by Mark C. Steinberg & Co., Investment Bankers, Boatmen's Bank Bldg., St. Louis.

	Bid.	Asked.
Baden Bank	130	.....
Broadway Savings Trust Co.	185	205
Cass Avenue Bank	225	230
Central National Bank	120	125
Commonwealth Trust Co.	16	20
Chouteau Trust Co.	125	135
City Trust	110	120
Easton-Taylor Trust Co.	115	125
Farmers & Merch. Trust Co.	215	225
Grand Avenue Bank	220	240
International Bank	245	260
Jefferson-Gravois Trust Co.	98	110
Laclede Trust	115	120
Lowell Bank	91	95
Meramec Trust Co. (par $50)	.....	50
Night and Day Bank	80	85
N. St. Louis Sav. Trust Co.	190	200
Savings Trust Co.	100	106
State Bank Wellston	270	.....
Tower Grove Bank	200	215
Union Station Bank	112	120
Water Tower Bank	80	90
West St. Louis Trust Co.	110	120
Wellston First National Bank	225	235
Wellston Trust Co.	51	56

Preferred Stocks.

Reported by Mark C. Steinberg & Co., Boatmen's Bank Bldg.

STOCKS.	Pct.	Bid.	Ask.
American Stores Co.	7	97½	98
†Avery Co.	7	95½	96½
*Brown Shoe Co.	7	90	99
Carleton Dry Goods Co.	7	100	102
Certain-teed Prod. 1st pfd.	7	[illegible]	98½

[illegible]

UNITED RAILWAYS STOCK ACTIVE ON EXCHANGE

Preferred Issue Sells in Good Blocks at $21 to $21.50; Bonds Are Steady.

ST. LOUIS CLEARING HOUSE STATEMENT.

	Clearings.	Balances
Today	$20,724,582	$4,938,760
Yesterday	20,874,863	3,809,936
Last week	18,792,146	4,569,462
Last month	16,956,998	2,981,586
Last year	15,023,237	2,869,753
Totals:		
This week	$133,381,942	$29,256,408
Last week	139,288,872	30,187,713
Previous week	138,725,994	28,175,576
Last year	107,315,901	15,439,340
Months' totals:		
This month	$537,115,137	$110,005,206
Last month	558,703,831	113,488,019
Previous month	581,534,100	407,762,588
Three mo. ago	545,466,063	103,157,708
Four mo. ago	563,050,288	107,858,307
Five mo. ago	549,989,938	104,941,044
Six mo. ago	566,679,732	94,934,972
Last year	441,536,521	63,575,503

United Railways preferred stock was active and steady on the local Stock Exchange at the week-end session today, over 300 shares changing hands at $21 and $21.25. Several blocks of 50 shares were bought during the trading, and there were two lots of 100 shares recorded.

Demand for other issues was fairly good and prices generally were steady as compared with yesterday's call. Bonds were firm on the issues mentioned.

CLOSING QUOTATIONS.

	Bid.	Asked.
Boatmen's Bank	.....	108
Nat. Bank of Com.	114	117
Miss. Valley Trust	284	290
United Rys. com.	5¾	6¼
do pfd.	21⅝	21½
do 4s	57½	58
E. St. L. & Sub. 5s	.....	80
A. G. & St. L. 5s	71	.....
Kin. Tel. 6s	102	.....
K. C. Home Tel. 5s ($500)	91	.....
Brown Shoe com.	.....	68
Mo. Edison 5s	97	97½
St. L. Cotton Compress	39	.....
Ely-Walker com.	119	.....
do 2d pfd.	.....	87
Hydraulic P. B. com.	1	.....
Am. Bakery com.	11	.....
do 6s	99¾	.....
Nat. Candy com.	32⅝	33½
Chi. Ry. Equipment	108¼	.....

SALES. REGULAR SESSION.

50 United Railways preferred at 21.
50 United Railways preferred at 21.
50 United Railways preferred at 21.
30 United Railways preferred at 21.
5 United Railways preferred at 21.
100 United Railways preferred at 21.
1,000 Mo. Edison 5s at 97½.
10 Nat. Candy com. at 33.
$1000 Laclede Gas 5s at 99½.
$500 K. C. Home Tel. 5s at 91⅝.

New York Bond Sales

2,000 Penn G. M. 4½s at 93¾
5,000 Liberty w. i. at 100.10
8,000 Liberty 3 at 100.08
15,000 Liberty w. i. at 100.06
2,000 Chgo. G. W. 4s at 64
5,000 Liberty 5s at 100.04
3,000 Penn 4½s (1921) at 99⅝
5,000 Liberty w. i. at 100.02
2,000 Cen. Lea. 5s at 97½
$500 Liberty w. i. at 100.04
2,000 Tex. N. Orleans 6s at 101¼
35,000 Liberty w. i. at 100.04
8,000 Liberty w. i. at 100.02
2,000 U. King. (1919) 5½s at 95
3,000 M. P. G. Mtg. 4s at 56¾
3,000 U. King. 5s at 97¾
3,000 Liberty w. i. at 100.02
2,000 Anglo 5s at 92¾
3,000 U. King. (1921) 5½s at 93⅜
3,000 Un. Pac. 4s at 90
2,000 Anglo 5s at 93¾
2,000 Ore. Short Line 4s at 87¼
2,000 N. Y. Cen. 6s at 97¾
2,000 Un. King. 5½s (1918) at 99¾

COTTON IS IRREGULAR IN NEW YORK TRADE

NEW YORK, Sept. 29.—The cotton market was irregular early today, with the trade showing nervousness while waiting for a better line on the effects of the tropical storm. Early advices suggested that there had been high winds along the east gulf coast with heavy rains extending into the interior, but whether there had been any material damage to crops was uncertain.

The market opened steady at an advance of 1 point to a decline of 15 points, generally lower under liquidation for over the week-end and the approaching Government report. Selling otherwise was restricted by the storm uncertainties, however, and after selling off from 23.70c to 23.50c, December rallied to 23.69c, or a couple of points over last night's closing figures.

A cable from the Liverpool Cotton Association stated that the new contract beginning Monday was called an emergency contract and had the approval of the British Government.

Apprehensions that Monday morning would bring many reports of storm damage to the crops, caused enough covering to send December up to 23.79c and Jan. to 23.65c during the middle of the morning, or about 8 to 12 points net higher. Reactions followed under renewed liquidation or realizing for over the week end, however, with the close barely steady at a net loss of 4 to 11 points.

Cotton futures closed steady. Oct., 24.24c; Dec., 23.64c; Jan., 23.46c; March, 23.57c; May, 23.81c. Spot quiet; middling, 25.20c.

Crude Oil Prices.

The following table shows the present price per barrel at the well, last year's high, the low price prevailing before the 1915 upward movement started, and the high price of 1913, in the various grades of crude oil:

GRADE.	Present Price.	1916 High.	1915 Low.	1913 High
Pennsylvania	$3.50	$2.85	$1.35	$2.50
Corning, O.	2.60	2.25	.83	2.00
North Lima, O.	2.08	1.73	.83	1.40
Plymouth, O.	2.03	1.68	.48	.....
South Lima, O.	2.08	1.78	.83	1.44
Wooster, O.	2.38	2.00	1.10	1.01
Cabell, W. Va.	2.57	2.22	.97	2.07
Somerset, Ky.	2.40	2.05	.80	1.85
Ragland, Ky.	1.10	.95	.68	.70
Indiana	1.98	1.58	.78	1.44
Princeton, Ind.	2.12	1.82	.84	1.45
Illinois	2.12	1.82	.84	1.45
Kan.-Oklahoma	2.00	1.55	.40	1.05

[illegible]

NEW YORK STOCKS

REPORTED DAILY FOR THE POST-DISPATCH BY G. H. WALKER & CO., 307 NORTH FOURTH STREET.

NEW YORK, Sept. 29.

SALES.	Sales.	High.	Low.	Close.	Net Chg.
Industrials.					
Am. Can. com	9,100	45½	43¾	45½	*2
Am. Can. pfd.	300	102	101¾	102	.....
A. G. & W. I.	1,100	103⅛	101⅞	103⅛	* ⅝
Am. Wool	200	47	.....	47	— ¼
Anglo Fr. 5s		93	92¾	92¾	.....
Am. Telephone	400	116	.....	116	.....
A. Lin. Oil. c.	100	23½	.....	23½	— ½
Am. Tobacco	200	192	.....	192	— ¼
Cen. L. com.	1,600	85⅝	84	85⅛	* ⅞
Cuban Cane S.	200	32½	.....	32½	* ½
Columbia Gas.	800	39¼	39⅛	39¼	— ⅝
Corn P. Ref. c	3,800	30⅜	29⅝	30⅛	*⅝
Corn P. Ref. p	100	99⅜	.....	99⅜	— ⅛
Distillers	15,800	39½	35¼	39	*3⅝
Gen. Elec	300	142⅝	140¾	142⅝	* ⅞
Gen. Motor, n.	2,400	100	98	99¾	*1
Goodrich	500	43½	43⅛	43½	.....
I. M. M. com	4,200	29½	28¼	29¼	* ½
I. M. M. pfd.	2,200	88	87¼		* ¼
Me. Petro	2,900	93¼	92	92¾	* ¼
Max. M. com.	200	31⅝	31⅝	31⅝	—1⅝
Nat.En.com	600	43½	42⅞	43½	* ½
Sears Roebuck	200	156	155	156	.....
Sinclair O.	600	36	.....	36	.....
Texas Co.	500	164	163¾	164	—1
Tob. Pro.	1,000	72	71¼	71⅞	* ⅝
Unit. Cig. S.	1,300	117¼	116⅞	117¼	— ½
U.S.I.Alcohol	1,400	140	139	139¾	* ½
Vir.-C. C. C.	100	37	.....	37	— ½
Westinghouse	100	46	.....	46	.....
W. Ov.com	2,800	26	25½	25⅞	.....
White Motors	200	44	.....	44	.....
Wilson & Co.	300	63⅝	63	63⅝	* ⅝
Metals and Equipments.					
A.C.&F.Co. c.	400	70¼	70	70⅛	— ¼
Alaska Gold.	200	5	4¾	4¾	* ¼
An. Copper	3,400	71¾	70¼	71⅝	* 1¼
Am. Sm. com.	600	98¼	97½	98	* ¾
Baldwin Loco.	200	62¾	62	62¾	* ¾
Beth. Steel B.	14,600	92⅛	91¾	92¾	— ¼
Colo. F. & I.	100	44¼	.....	44¼	* ¾
Chino Copper	100	50⅞	.....	50⅞	* ⅝
Crucible Steel	6,600	71⅜	69	71⅜	* ⅝

STOCKS.	Sales.	High	Low	Close	Net Ch'ge
Gt. North. Ore	1,300	33⅞	33¼	33¼	* ¼
Int. Nickel	400	33¼	33	33¼	— ¼
Ins. Cop.	2,800	51¼	49¾	51¼	.....
Kennecott Cop	1,400	40¼	39¾	40	* ¼
Lack. Steel	400	81½	81	81	— ¾
Midvale Steel	2,100	52	50⅝	52	* ½
Miami Copper	200	34	.....	34	* ¼
Nevada Cons.	600	20½	20⅜	20½	* ¼
Nat. Conduit	100	26¼	.....	26¼	— ¼
Pullman Co.	300	135	134½	135	— ½
Ray Cons.	400	25¼	25	25¼	.....
Rep.I.&S. com	2,100	81⅛	79½	81⅛	* ⅞
Tenn. Cop.	100	15	.....	15	* ⅜
U. S. Steel cm	65,400	109½	107⅞	109⅜	* ¼
U. S. Steel pfd	1,200	116⅝	116	116⅛	— ⅝
Utah Copper	2,400	94	92½	93½	— ⅜
Railroads.					
Atch. com	800	96¼	95⅝	96¼	— ½
B. & O.	1,400	64⅛	64	64⅛	* ⅝
B. R. T.	100	61	.....	61	*1
Can. Pac.	4,100	149½	147⅝	149¼	* ¾
C. X O.	1,300	56	55½	56	* ½
C.M.St.P.com.	8,200	56	54⅝	56	* ½
Chi. N. W.	200	105¼	.....	105¼	.....
C.R.I.P.Ctfs.	400	26⅝	26½	26⅝	* ½
C.R.I.P.pfd.7s	100	62	.....	62	.....
C.R.I.P.pfd.6s	100	52¼	.....	52¼	— ¼
Dela. X H.	2,400	100¼	98¼	100	—1⅛
Erie. com.	300	20⅞	20⅝	20⅝	— ¼
Erie 1st pfd.	100	31	.....	31	.....
G. North. pfd.	200	103	.....	103	— ¼
I. C.	100	100¼	.....	100¼	—1
K.C.Sou.com.	100	18½	.....	18½	— ½
Mo. Pac.	3,600	29	27¾	29	*1⅛
N. Y. Cen.	2,200	76⅞	75⅞	76⅞	— ⅜
NY,N.H & H.	500	26⅞	25½	26⅞	*1⅜
N. & W.	100	111	.....	111	* ¼
Penn.	500	52	51½	51⅞	— ⅛
Reading com.	1,700	81½	80½	81½	* ½
Southern Pac.	1,400	92	91½	92	.....
Sou. Ry. com.	1,300	27¼	27⅛	27¼	* ¼
U. P. com.	1,400	128⅞	127½	128⅞	*1
Wab. P. A.	400	47½	.....	47½	* ⅜

*Increase. —Decrease. ....Unchanged.
Total sales, 222,000 shares.

POTATO VALUES ARE FIRMER ALONG THE COMMISSION ROW

Tomatoes and Sweet Potatoes Continue in Abundant Supply and Weak—Cabbage Steady.

Potatoes ruled firmer along the local produce row today under a quiet demand and higher asking prices at shipping points. Onions ruled weak at yesterday's decline, while tomatoes and sweet potatoes continued in liberal offering and cheap. Cabbage held firm. String beans continue in excessive offering and the market remains weak. Peaches were lower under increased receipts. Grapes were quiet and steady.

Egg prices were half cent lower, under a slow demand and increased receipts, while the butter market remained quotably unchanged. The live poultry market was very firm to higher. Hens, ducks and geese advanced half cent, while spring chickens were fully one cent higher. The receipts were very light. Today's prices are as follows:

Vegetables.

POTATOES—Minnesota, Wisconsin and Michigan, jobbing lots in loads delivered, $1.10 to $1.15; sacked, sound stock, $1.10 to $1.20.

SWEET POTATOES—Tennessee full bu hampers nancy hall, 90c delivered. Home-grown Bermuda, 75c; yellow and white, $1; red nansemond, $1 per bu box loose.

ONIONS—Iowa sacked fancy red globes, $2.25 to $2.35 per 100 pounds delivered. North Missouri sacked red, $1.50 to $2.25; white, $2.50 to $2.75.

WHITE PICKLING ONIONS—Chicago 20-pound boxes, $1 to $1.10; top for small sized.

BRUSSELS SPROUTS—California, 15c per quart.

BEETS—Home-grown, 15c to 20c per dozen burches; 40@50c per box.

BUTTER BEANS—Home-grown, 12-quart trays, $1.75; full peck baskets, $1.25.

CABBAGE—Northern, $25 to $28 per ton delivered; top for choice medium-sized Holland seed.

CARROTS—Home-grown, 15@20c per dozen bunches; 40c to 60c per box loose; Chicago sacked washed, $1 to $1.10 per 80-pound sack.

CELERY—Fancy Michigan (red crescent), 35c per bunch for x, 45c for xx and 55c for xxx; square boxes (dozen bunches), 65@75c; Kalamazoo in crates and iced in barrels, 20@25c per bunch.

CUCUMBERS — Home-grown, fancy [illegible]

[illegible]

$2 to $3 for No. 2 and $4 to $4.50 for No. 1; redstreak varieties and stark, etc., $1.50 to $2.50; ben davis, $1.50 to $2.25 for No. 2 to $3 for No. 1; gano, $3 to $3.50; Northern spy, york imperial and salome, $2.50 to $3.50; senator, $2.25 to $4; huntsmans favorite, $2.50 to $4.25; windfalls and inferior stock, $1.25 to $2; wagon receipts boxed, 25c to 50c for windfalls to 75c to $1 for hand-picked.

CANTALOUPES—Colorado Rocky Ford standards, $1@1.25; pink meat flats, 70@75c, and white meat flats, 60@70c delivered—soft less. Iowa pink meat pony flats, 40@50c. California bulk Honey Dew, $1 per hamper and crates at $1.25, and Casabas (4s to 6s) at $1.25. Homegrown, 20c to 35c per bu box loose.

PEACHES—Colorado elbertas, $2 per bu basket, 90c per box; New York elbertas, $2 per bu basket.

GRAPES—Home-grown peck baskets, jelly stock, 50@60c; table grapes, 65c to 70c; Michigan climax baskets in jobbing way delivered, 25c.

[illegible]

CORN MARKET HIGHER ON LOCAL EXCHANGE

Frost Scare Lifts Futures Over One Cent; Oats Are Firm.

Corn traders revived a frost scare over night, owing to low temperatures in the Northwest, and as a result futures sold about 1c higher in the early market on the Merchants' Exchange today. The market closed irregular at the advance.

Aside from the weather there was little of importance in the market news to influence prices. Receipts of corn are only fair, but the cash demand shows signs of abating, owing to recent favorable weather for maturing the new crop.

Oats were firm with corn, but also were influenced by a minor squeeze of shorts in the September option in Chicago. Receipts are relatively small as compared with last year, and export demands are absorbing a large part of the new arrivals. The cash demand is fair. The market closed steady.

The Liverpool wheat market was easier, influenced by advices from America and better political information. Corn firm despite the easier tendency in America. Spot demand continues with all offers small and millers' demand good. Oats dull and easier with more liberal export offers and increasing arrivals here. Continental demand quieter.

Chicago wired that the country is selling almost no corn and offerings are everywhere light. Demand continues poor and buyers if they need corn will not disclose their need. Oats are in demand by exporters and country offerings are small. Cash is tightening generally.

The weather forecast said: Illinois, Missouri, Wisconsin, Minnesota, Iowa Nebraska and Kansas—Fair tonight and Sunday; cooler.

North and South Dakota—Fair tonight and Sunday, not much change in temperatures.

Chicago—Good buying of December oats by houses with seaboard connections that lead to the belief that export business is being done. Cash interests there say that a fair business was worked.

Northwest wheat cars—

	Today	Last Week	Last Year
Minneapolis	378	237	352
Duluth	180	190	191
Winnipeg	1,367	594	840
Today	1,925	1,021	1,383

Minneapolis wheat stocks increased 25,000 bu.; oats decreased 10,000 bu. for one day. Total wheat stocks 218,000 bu.; last year 605,000 bu.; wheat shipments 45 cars; flour shipments 65,600 bbls.

DAILY PRIMARY MOVEMENT.

	Today.	Last Week.	Last Year.
Receipts:			
Wheat	1,228,000	1,083,000	1,608,000
Corn	486,000	475,000	673,000
Oats	1,328,000	1,225,000	1,132,000
Shipments:			
Wheat	219,000	326,000	1,358,000
Corn	254,000	199,000	299,000
Oats	911,000	1,357,000	871,000

Clearances of wheat today were 72,000 bu; corn, none; oats, 417,000 bu; flour, none; wheat and flour, 72,000 bu.

St. Louis Cash Grain.

[illegible]

GRAIN MARKETS

SATURDAY'S COMPARATIVE FUTURE QUOTATIONS.
Reported by the St. Louis Merchants' Exchange.

[illegible]

Government Wheat Prices Here

No. 1 red winter	$2 18
No. 2 red winter	2 15
No. 3 red winter	2 12
No. 4 red winter	2 08
No. 1 soft red winter	2 16
No. 2 soft red winter	2 13
No. 3 soft red winter	2 10
No. 4 soft red winter	2 06
No. 1 dark hard winter	2 22
No. 2 dark hard winter	2 19
No. 3 dark hard winter	2 16
No. 4 dark hard winter	2 12
No. 1 hard winter	2 18
No. 2 hard winter	2 15
No. 3 hard winter	2 12
No. 4 hard winter	2 08
No. 1 yellow hard winter	2 14
No. 2 yellow hard winter	2 11
No. 3 yellow hard winter	2 08
No. 4 yellow hard winter	2 04
No. 1 dark Northern spring	2 22
No. 1 Northern spring	2 18
No. 2 red spring	2 16
No. 1 humpback	2 08
No. 1 amber durum	2 22
No. 1 durum	2 18
No. 1 red walla	2 11
No. 1 hard white	2 18
No. 1 soft white	2 16
No. 1 white club	2 14

No. 2 of grade 3c less; No. 3 of grade 6c less; No. 4 of grade 10c less.

CATTLE RECEIPTS SHOW GAIN OVER LAST YEAR

WASHINGTON, Sept. 29.—Receipts of cattle at the principle stockyards of the country for the first eight months of 1917 show a substantial increase, but there was a decided falling off in the movement of hogs and sheep.

The Department of Agriculture announced today that cattle receipts of 10,679,987 had compared with 8,191,618 in the same period of 1916, while receipts of hogs were 22,532,927, as against 24,406,981, and sheep 7,980,589, against 8,536,535.

Receipts of hogs in August were less than half of those in August, 1916, the figures being 1,717,635 this year and 2,593,537 last. Equivalent figures for sheep were 1,453,176 and 1,864,815. Cattle receipts increased over 200,000 head, the figures being 1,705,812 and 1,527,069.

The department's statement explained the large cattle movement as due to higher prices offered, the increased cost of feeds and the droughts in the southwestern section of the country.

Last year an unusually large number of hogs and sheep were marketed in response to high prices. Receipts thus far this year are taken to represent rather a return to the normal movement than a distinct falling off in the supply.

LIVESTOCK GENERALLY STEADY AT THE NATIONAL STOCKYARDS

[illegible]

CORN IS HIGHER IN THE CHICAGO MARKET

CHICAGO, Sept. 29.—Corn developed strength today, influenced by liberal purchasing that was attributed in part to investment based on the feeding value of corn as compared with prices for livestock. Unexpected cooler weather together with frost indications tended also to harden values.

Opening quotations which ranged from the same as yesterday's finish to ⅝c higher at $1.17½ to $1.18¼ Dec., and $1.15¼ to $1.15¾ May, were followed by a material upturn all around.

Continued demand from export interests gave strength to oats. Besides, arrivals here remained small.

Provisions weakened from lack of September. Buyers appeared to have withdrawn temporarily from the market owing to recent sharp upturns in prices.

Week-end up of trades prevented any important reaction. The close was unsettled ⅝c to 1¼@1⅜c net higher, at $1.18⅝@¾ to $1.18⅞@¼. December and $1.15⅝ to $1.15¾ May.

Corn Products Pays Back Dividend.

NEW YORK, Sept. 29.—A dividend of 4-10 per cent on account of accumulated dividends on the preferred stock on Corn Products Refining Co. was declared here yesterday, in addition to the regular quarterly dividend of 1¾ per cent. This additional disbursement pays up in full the 20 per cent in dividends on the preferred issue which had accumulated since 1906, when the company was formed.

Flour, Meal and Bran.

The flour market is firm.

Quote, nominally, in jute sacks: Soft—Patent at $10.20 to $10.50, straights at $9.85 to $10, extra fancy at $9.35 to $9.65, clears at $9.10 to $9.45, low grades at $8 to $9. Hard—Patent at $10.70 to $11.50@11.75, and straights and 95 per cents at $10.40@10.60—outside figures for spot flour, clears at $8.75 to $9.50, low grades at $7.60 to $8.50; spring patent at $10.90@11.25.

CORN MEAL, ETC.—City meal at $9.25 f. o. b. in wood (196-pound barrel); grits and hominy at $9.95 and cream meal at $9.75.

RYE FLOUR—Car lots new white at $9.05@9.45 and dark at $8.75@9.20 in jute; pure white jobbing at $9.75 and dark at $9.50; in wood, 25c more. Sale, one car on p. t.

MILLSTUFFS—About steady. Quote in 100s: Bran at $1.60 (nominal) for hard to $1.62 for soft, brown shorts at $2.10 to $2.15, gray middlings at $2.30 to $2.40 and white do at $2.60, white hominy feed, nominal, on basis of last sale) at $55 per ton, No. 1 alfalfa meal at $30.50 per ton sellers. At mill, to city trade, quote bran at $1.65 and gray middlings at $2.45.

London Bar Silver.

LONDON, Sept. 29.—Bar silver, 49d per pound. Monday, 4 per cent. Discount rates, short bills, 4¾; three months' bills, 4 13-16 per cent.

CHURCH NOTICES

DR. HENRY'S LAST WEEK AT UNIVERSITY TABERNACLE: "The Tied Hands of Jesus," "Linking Hands With Our Soldier Boys at the Front" and "How Mr. and Mrs. Lot Got Into Front-Line Society," are the subjects to be discussed by Dr. J. Q. A. Henry, world orator-evangelist, at University Tabernacle, tomorrow, Sunday, at 10:45 a. m., 3 p. m. and 7 p. m., corner Kingsbury and Adelaide, two blocsk south of Delmar Garden. Other topics to be discussed during teh coming week are: "Sowing Wild Oats," "What God Has Done to Keep People Out of Hell," "Heaven and How to Get There" and "The Half-Way House." Every evening, except Monday, at 7:30. (c)

ST. PETER'S EPISCOPAL CHURCH, Lindell boulevard and Spring avenue; Rev. Z. B. Phillips, B. D., rector; holy communion, 7:30 a. m.; Sunday school, 9:30; rector's Bible class, 9:45; morning prayer and sermon by the rector, 11 a. m.; no evening service. The public is cordially invited. (c)

THE LEAGUE OF PRAYER, for our soldiers and sailors, and for peace will meet in the Cabanne Library Hall, not on Tuesday, but on Monday next at 3 p. m. (c7)

CHRISTIAN SCIENCE.

Subject of lesson sermon, "Reality." Golden text, I Samuel, 12, 20, 21.

First Church, King's highway and Westminster place, 10:45 a. m., and 8 p. m. Reading room, 4929 Delmar boulevard, open daily from 9 a. m., to 9:30 p. m.; Sunday afternoon, 2 to 5.

Second Church, 4234 Washington boulevard, 11 a. m.

Third Church, 3524 Russell avenue, 10:45 a. m.

Fourth Church, 5569 Page boulevard, 11 a. m. and 8 p. m.

Fifth Church, second floor, Princess Building, Grand and Olive, 11 a. m. and 8 p. m. Reading room, same location, open daily, 12 to 9 p. m.; Sundays and all holidays, 2 to 5 p. m.

Sixth Church, Garrison and Natural Bridge avenue, 10:45 a. m.

Wednesday evening testimony meeting at all the churches at 8 o'clock.

Downtown reading room, suite 1593 Railway Exchange Building. Open daily except Sundays and holidays. All are welcome.

DEATHS

ANDREWS—Entered into rest on Saturday, Sept. 29, 1917, at 8:08 a. m., Martha Andrews, beloved daughter of Joseph P. and Lottie Andrews (nee Cooper), dear sister of Mrs. A. H. Brune, Margareth and Richard Andrews, aged 19 years 1 month and 4 days.

Funeral from Hoffmeister parlors, [illegible]

[illegible]

For Death Notices
See Preceding Page.

DEATHS

ENTHOFEN—Entered into rest on Friday, Sept. 28, 1917, at 11:30 p. m., Helen Enthofen, beloved daughter of Frances Enthofen (nee Noack), and the late Theodore Enthofen, and dear sister of Roy Enthofen, aged 7 years 1 month 14 days.
Funeral on Monday, Oct. 1, at 2 p. m., from 3441 Chippewa street, thence to New St. Marcus' Cemetery. Private. [illegible] papers please copy. (c7)

FUST—Entered into rest at her residence, 3522 Hartford street, on Friday, Sept. 28, 1917, at 7:15 p. m., Pauline Fust, beloved mother of Otto and Hugo Fust, at the age of 77 years.
Funeral on Monday, Oct. 1, at 1:30 p. m., from Ziegenheim Bros.' chapel, 2623 Cherokee street, to St. Matthew's Cemetery. Motor. Deceased was a member of [illegible] Post, No. 16, Woman's Relief Corps. (c7)

GARVEY—Entered into rest Friday, Sept. 28, 1917, at 7:15 p. m., Officer Thomas Joseph Garvey of the Tenth District, beloved husband of Julia Garvey (nee Maddox), and dear father of Richard, Thomas, Walter, Frances and Agnes Garvey, and brother of Mrs. Theresa Stanley (nee Garvey), and Mrs. James P. Golden (nee Garvey).
Funeral from the family residence, 4644 Maffitt avenue, on Monday, Oct. 1, at 8:30 a. m., to Visitation Church, thence to Calvary Cemetery. Friends are respectfully invited. Carriages. Deceased was a member of the Maccabees, Liberty Tent, No. 57, and the St. Louis Police Relief Association. (c7)

HENRY—Entered into rest Thursday, Sept. 27, 1917, at 11:45 p. m., Clifton W. Henry, beloved son of Albert and Alice Henry (nee Wright), dear brother of Mrs. J. D. Hollingsworth, Milton and Albert Henry, aged 31 years.
Funeral from residence, 1209 Monroe street, Monday, Oct. 1, at 1:30 p. m., to Frieden's Cemetery. Carriages. (c)

LUDWIG—Entered into rest at his residence, 3243 Indiana avenue, on Wednesday, Sept. 26, 1917, at 6:15 p. m., John Ludwig, beloved husband of Phillipine Ludwig (nee Hauck), dear father of Katie Hoeruschemeyer (nee Steigelmann), Minnie Seeber (nee Steigelmann), Mike Steigelmann and our dear father-in-law, grandfather and uncle, at the age of 62 years.
Funeral on Sunday, Sept. 30, at 1:30 p. m., from Ziegenheim Bros.' chapel, 2623 Cherokee street, to New St. Marcus' Cemetery. Motor. Deceased was a member of Brewers and Malsters' Union, Local No. 582, St. Louis Bierbrauer Unt. Verein, No. 1, and Anheuser-Busch Relief Association. (c6)

MACKIN—Entered into rest Friday, Sept. 28, 1917, at 3:15 p. m., Patrick Mackin, beloved father of William J., John F., Richard J., Mary K. and Nora A Mackin, and our dear brother and brother-in-law.
Funeral Monday, Oct. 1, 8:30 a. m., from residence, 2022 Rutger street, to Church of the Holy Angels, thence to Calvary Cemetery. Carriages. (c)

MERTENS—Entered into rest on Friday morning, Sept. 28, 1917, Mrs. Clementine Mertens (nee Baer), relict of Waldemar F. Mertens, beloved mother of Waldemar C. Mertens, in her seventieth year.
Remains will lie in state at residence, 3115 S. Jefferson avenue, until Saturday evening. Interment at Hermann, Mo., Sunday. (c)

METZGER—Entered into rest Thursday, Sept. 27, 1917, Engelbert Metzger of 2834 Chouteau avenue, dear father of Elizabeth Moser, John E., Frank P., Joseph and Henry P. Metzger, dear brother of Verena Dold.
Funeral will take place from E. J. Schnur funeral parlors, 2652 Chouteau avenue, on Monday, Oct. 1, at 8:30 a. m., to St. Henry's Church, thence to SS. Peter and Paul's Cemetery. Motor. Deceased was a member of St. Henry's School and Building Society. (c)

MONKS—Entered into rest on Friday, Sept. 26, 1917, at 10 p. m., Jeffrey Monks, beloved son of Thomas M. and Nellie Monks (nee O'Connell), and our dear brother, after a brief illness, at the age of 11 years.
Funeral from family residence, 5757 North Market street. Due notice of time later. (c)

MYERS—On Sunday, Sept. 23, 1917, at Sacramento, Cal., Walter E. Myers, beloved husband of Pearl Myers (nee Springer), dear father of Walter, Victor, Kenneth and Harold Myers.
Funeral Sunday, Sept. 30, at 2 p. m., from Kreigshauser's chapel, 4102 Manchester avenue. Interment at Valhalla Cemetery. Friends invited to attend. Motor. (c)

OEHMSTED—Entered into rest on Thursday, Sept. 27, 1917, at 2:40 a. m., Flora A. Oehmsted, beloved daughter of Otto and Minnie Oehmsted (nee Tyler), and beloved sister of Donald Oehmsted.
Funeral from family residence, 4338A Cook avenue, Sunday, Sept. 30, at 2 p. m. Friends invited. (c)

SANGUINETTE—Entered into rest Thursday, Sept. 27, 1917, at midnight, Pashal P. Sanguinette, beloved husband of Grace Sanguinette (nee Ghio), and dear father of Pashal, Louise, Joseph, Ghio and Lee Sanguinette, and son of August B. Sanguinette, our dear brother and brother-in-law.
Funeral from the family residence, 5502 Wells avenue, on Monday, Oct. 1, at 8:30 a. m., to St. Rose's Church, thence to Calvary Cemetery. Motor. (c7)

SCOTT—On Thursday, Sept. 27, 1917, at 9 p. m., Louise A. Scott, daughter of Dr. and Mrs. Ralph B. Scott (nee Larson).
Funeral Sunday, Sept. 30, at 2 p. m., from residence, 707 Broadway, Venice, Ill. (7)

WALSH—Entered into rest on Friday, Sept. 28, 1917, at 8 p. m., Mary M. Walsh (nee Casper), beloved wife of the late Timothy P. Walsh and dear mother of Mary, William, Timothy and Stephen Walsh, sister of William Casper and sister-in-law of Mrs. Kate Bradley and our dear aunt.
Funeral will take place from residence, 517 St. Anthony street, on Tuesday, Oct. 2, at 8:30 a. m., to Annunciation Church, thence to SS. Peter and Paul's Cemetery. (c1)

LOST and FOUND

LOST

AUTOMOBILE LICENSE—Lost; No. 131,489; on St. Charles rock rd. Return to Braun Monument Co., 6600 Easton; reward. (c7)

BOSTON TERRIER—Lost; white marking, harness and collar; license 21444; liberal reward for information or return to 2815 Olive.

BROOCH—Lost, pink cameo; reward. Mrs. Hagen, 1211 N. 35th, East St. Louis.

COAT—Lost; checked; working girl; vicinity Grand and Arsenal to Shenandoah. 3801A Shenandoah.

DIAMOND RING—Lost; gentleman's solitaire; in Meisheimer's or on Ninth st. between Washington and Locust; liberal reward if returned to Mr. Edwards, care Maryland Hotel; no questions asked. (c8)

DOG—Lost, French poodle; answers to name of Tiny; in vicinity of Maffitt and Whittier; reward. Delmar 2824R. (c7)

FOB—Lost, gold, large, initials J. J. M.; reward. Miller, 1322 Olive. (c7)

FORD CAR—New, stolen Aug. 27, 1917, Missouri license No. 133634; motor No. 2002220; liberal reward for return; no questins asked. Arthur Aeby, 4401 Delor st., St. Louis, Mo. (7)

GLASSES—Pair, with gold chain, somewhere on Grand and Gravois, about 4:30 Friday, Sept. 28. Please return to Miss D. Ober, 3439 Nebraska; reward. (c)

KEYS—Lost, Thursday, bunch of keys. Communicate with E. G. Gottschifeh, 4737 Alaska av.

KEYS—Lost; bunch; valuable; with tire chain and lock; liberal reward. Bomont 612; Central 481.

KODAK PICTURES—Lost, and films, on Natural Bridge car or in downtown district, Friday afternoon; finder please call Lindell [illegible]. (c7)

LOST AND FOUND

LOST

KODAK—Lost, in Tower Grove Park, Friday; reward. Return to 3117 Park.

LICENSE TAG—Lost; State automobile; No. D-134-B. Return to 1309A N. Prairie; reward.

NOSEGLASS—Lost; half of noseglass, on Grand or Delmar. Return to 613 N. Euclid or 3510 Pine.

OVERCOAT—Lost, dark silk lined, made by Snyder, Washington, D. C. Return to 509 Victor Bldg. and receive reward. (c)

PIN—Lost, diamond bar pin; reward. Miss L. Hallan, 214 Pine st., or 1123 S. 3d. (6)

PIN—Lost, silver, fly-shaped, on Bartmer av. or Hodiamont car; keepsake. Cabany 1613R. (6)

POCKETBOOK—Found; containing money on Jefferson car; Sunday. Call Forest [illegible].

PURSE—Lost, black velvet, containing $4.50, on Grand, between Connecticut and Arsenal, Friday, 8 a. m. Finder please call Sidney 2160R; reward. (c7)

STICKPIN—Lost, garnet, set with pearls; probably Florissant av., between Union and Genevieve; reward. Kin. Delmar 3744R.

STRAW BOX CANDY—Lost on Hodiamont car Friday 6 p. m., Cabany 5942.

FOUND

CHAUFFEUR'S LICENSE—Found; Friday a. m. Call Post-Dispatch Lost and Found Bureau. (6)

OPERA BAG—Found; Orpheum Theater. Owner can have same by identifying and paying for advertisement. Phone Sidney 8590R.

STEER—Found; Saturday, Sept. 22; call 603 S. Theresa. (c6)

PERSONAL

PERSONAL

PERSONAL—Will H. Dunbar, please drop me a line at American Annex, giving your phone number; I will be in St. Louis again early part of October. "Jack." (7)

ADOPTION

FOR ADOPTION—Baby boy. Maternity Home, 2044 Lafayette. Sidney 1170.

COMING EVENTS.

DANCE TONIGHT AT ARCADIA.
ARCADIA—The place that you know is right; largest and finest ballroom in city; incomparable music; select patronage; ladies free; men 10c. Olive st., near Grand. (c82)

SPECIAL NOTICES

OFFICIAL NOTICE—The Missouri State Board of Embalming will meet in St. Louis, Mo., No. 5th, 6th and 7th, Marquette Hotel, for the purpose of examining applicants for licenses and such other business that may come before the board.
MISSOURI STATE BOARD OF EMBALMING, by AUG. LOHMEYER, Secretary.
FRANK C. HALEY JR., President. (c8)

BUSINESS CARDS

CARPET CLEANING---UPHOLST'G

CHICAGO STEAM CARPET CLEANING AND RUG WEAVING CO., 3829 Finney av. Lindell 2030, Delmar 2451. (c8)

GLOBE Carpet Cleaning Co.; renovating, weaving. 2624 Olive. Central 4994, Bomont 852. (c8)

MISCELLANEOUS NOTICES

PLUMBING—For prompt service on plumbing repairs, call Delmar 1538, get our prices on overhauling and alterations. (c7)

TUCKPOINTING and granitoid work done; all work guaranteed. Phone Delmar 1324.

UMBRELLAS covered and repaired; car fare allowed; shoes half-soled and heeled; the very best hand repairing. Wilson's, 1222 Pendleton. (7)

STORAGE AND MOVING

WE move, pack, store or buy your furniture. I. W. Davis, 1008 S. Vandeventer; both phones. (c8)

CRAWFORD Moving Vans, $4.50 load; furniture in exchange. Phone, Bomont 2610. (7)

ADVANCE CO.; all kinds of moving, by load or contract; auto service; lowest rates; best service; furniture taken in exchange. 3215 Franklin av.; Bomont 1329. (6)

SOUTH SIDE Moving and Storage Co., 1903 Sidney st.; dead storage for your car during winter; heated, fireproof warehouse. Phone Sidney 285, Victor 607. (c8)

STOVE REPAIRS

REPAIRS for any "old stove." Forshaw, 111 N. 12th. Central 8491R. Main 2043. (c8)

PROFESSIONAL

ATTORNEYS AT LAW

CENTRAL LAW BUREAU, 806 Chestnut; legal matters all courts; collections; experienced attorneys; advice free. (c8)

LEGAL matters attended to; charges reasonable; experienced lawyer; advice free. 810 Chestnut st., suite 407. (c8)

DANCING

LADIES' class every Monday at 8:30; lessons, 25c. Arcadia, 3517 Olive. (c8)

PRIVATE dancin glessons, 4415 Washington. Latest dances guaranteed in 6 lessons. Forest 4809. Mrs. Miller. (c8)

PRIVATE LESSONS—Lilt step, Jazz, other newest dances. Victor 2208R. (c3)

PRIVATE lessons every afternoon except Sunday and by appointment. Cave Dancing Academy, Olive and 29th sts. Call or phone Bomont 2999 or Central 1513. (c8)

DANCING at Lenox Hall, 4470 Easton, every Sunday afternoon, under management of the Opals; admission, gentlemen 25c and ladies 15c. (7)

NATIONAL Dancing Academy, 21st and Olive; dancing Thursday, Saturday and Sunday. Lessons afternoon and evening. (6)

DANCING at Lenox Hall, 4470 Easton, every Sunday afternoon, under management of the Opals; admissions, gentlemen 25c and ladies 10c. (7)

LEARN to dance at Arcadia, Cox School of Dancing, 3517-21 Olive st. Private lessons any hour; class lessons every evening; start any time. Phone Lindell 4358. (c8)

WEINTRAUB'S Academy of Dancing, 1414 N. Grand av.; lessons every Tuesday and Friday evening; receptions every Sunday evening; private lessons by appointment. Central 8855L. (c8)

LENOX HALL, 4470 Easton; classes Tuesday and Thursday evenings; Jazz, Ramble and all latest dances taught; private lessons afternoons and Monday and Friday evenings. Prof. Jennings, Kinloch Delmar 3247X. (61)

YOU can dance free to good music at the Cave Hall, 29th and Olive, Sunday afternoons and every evening except Monday; instructions Tuesday and Friday evenings; checking free. Admission, gents, 35c; ladies, 15c. Ahern & Albers. (c8)

MOOSE CLUB—SEPT. 29TH.
GRAND AND PINE.
Guy Daly's grand orchestra; elegant ladies' attendance prize; gents 35c, ladies 15c; check room free. Something doing every Saturday evening. Everybody welcome.

DETECTIVES

DETECTIVE—Lady does shadowing and investigating; thoroughly reliable; strictly confidential; reasonable. Forest 8448R. (6)

DETECTIVE LADY—Does shadowing and investigating. Miss Jackson, 5040 Von Versen av. Forest 5426. (15)

INSTRUCTION

SHORTHAND and bookkeeping course, $25. Hartsock's Private School, 1050 Hamilton. Call day or night. Cabany 857W. (c8)

SCHOLARSHIP—For sale; bookkeeping, shorthand and typewriting; reasonable. Box O-227, Post-Dispatch. (c1)

THEATRICAL

CHORUS GIRLS Wtd.—States Booking Exchange, 709 Navarre Bldg., 6th and Chestnut; local work. Mr. Richards. (7)

CONCESSIONS Wtd.—Lebanon, Ill., carnival, Oct. 1 to 6; privileged man will be on the grounds; come with stands. (7)

YOUNG LADY—To assist artist on stage. Call 2220 Clark av. (c6)

EMPLOYMENT WANTED

MEN, BOYS

BAKER—Sit.; first hand; cakes; can work on bread. Box D-322, Post-Dis. (7)

BOY—17, wants work in automobile shop. A. Reily, 6527 Plymouth av. (6)

CARETAKER—Farmer, capable, honest and sober white married man would like a position as caretaker or foreman of a country residence or farm; experienced. W. T. M., 214 E. Clinton, Kirkwood, Mo. (7)

CHAUFFEUR—Sit.; to drive Ford truck or private. Call Cabany 3394W. (6)

CHAUFFEUR—Sit., experienced; private family; good references. 4260A Cote Brilliante av.

CHAUFFEUR—Wants sit. driving truck or private car; 7 years' experience driving and repairing. Box M-272, P.-D. (7)

CHAUFFEUR—Sit. by colored; neat appearance; good careful driver; wife also good cook or maid; wish to stay on place; references. Box M-272, Post-Dispatch. (7)

SITUATIONS—MEN, BOYS

CHAUFFEUR—Sit.; white; married; experienced; exempt from draft and reliable; do own repairing; private family preferred. Box D-329, Post-Dispatch. (7)

CLERK—Sit., young, capable, office experience, desires position, wholesale house or auto firm, with future as salesman. Box M-277, Post-Dispatch. (7)

COOK—Sit.; colored; first-class references; private family. 2638 Lucas av. Charlie Singleton.

COUPLE—Sit. by man and wife to do cooking; man for general housework; references. H., 1301 N. 9th st. (6)

DRUG CLERK—Sit.; registered; married; speaks German; reliable, capable of managing. Box D-334, Post-Dispatch. (7)

DRUGGIST—Wants relief work, any hour; registered. References. Phone druggist, Lindell 1748W. (7)

ENGINEER—Wants to take care of a heating plant; understands d. c. and a. c. motors and generator and elevators; general repair work. Box M-259, Post-Dispatch. (7)

MAN—Sit. as bartender, strictly competent and reliable. Box D-302, Post-Dispatch. (7)

MAN — Sit., wants to learn automobile business; factory or shop. Box M-235, Post-Dispatch. (6)

PAPER HANGER—Special prices; material furnished; references. Box D-168, P.-D. (1)

SALESMAN—Sit., furniture and stoves, have had 12 years' experience. Call Webster 722W on Bell. (7)

SALESMAN—Sit. by experienced drug salesman; now employed; also a good window trimmer. Box M-280, Post-Dispatch. (7)

STUDENT—Wants afternoon work; anything considered. Write 3659 Laclede. (7)

SITUATIONS—WOMEN, GIRLS

CASHIER—With 3 years' experience, wishes position; can give good references; call Lindell 4304R. Miss Crane. (7)

CASHIER—Sit.; lady desires position as cashier for moving picture theater; security can be given. Box D-190, Post-Dis. (1)

COOK—Sit. by experienced; first-class; reference. Phone Sidney 1239W. (7)

COOK—Sit.; housework; colored. Bomont 2702.

COOK—Sit.; First-class; wants position with private family. 4061 W. Belle; write or call. (7)

DISHWASHER—Sit.; first-class woman; call or write Millie Thomas, 609 S. Ewing.

GIRL—Sit. by young girl, assist with light housework, care for small walking child; go home nights. Call or write 2619A Wash.

GIRL—Sit., neat colored girl, general housework, with small family; cooking; come home at night; references. Lindell 756.

HOUSEWOMAN—Sit. by middle-aged, to do general housework in small family; no washing. Delmar 4235J.

LAUNDRESS—Sit.; or cleaning; best city references; first four days; colored. 4224 Finney.

LAUNDRESS—Sit. by experienced for Monday and Tuesday; best references. M. K., 1804 S. 12th.

LAUNDRESS—Sit.; good colored woman; laundry, days or half days; call or write, 2217 Randolph.

MAID—Sit. by neat, colored, to work nights. Bomont 2256W.

NURSEGIRL—Sit. by colored. Call or write Helen Ish, 2815 Franklin av.

STENOGRAPHER—Sit. by experienced; competent. Box A-253, Post-Dis. (7)

STENOGRAPHER—Sit. in small office where general office work is required. Box D-173, Post-Dispatch. (7)

STENOGRAPHER—Sit. by experienced office woman; notary public; references; $75. Box D-318, Post-Dispatch. (1)

STENOGRAPHER—Sit. by experienced Oliver operator; familiar with all kinds of office work; willing to start for $65. Box M-212, Post-Dispatch. (7)

WOMAN—Sit. as housekeeper in refined home; phone Grand 5645W. (7)

WOMAN—Sit., house cleaning. Emma Shields, 2705 Lucas.

WOMAN—Sit., in office or factory; reference. Call 1920 Linden; Ruth Stevens.

WOMAN—Sit. by first-class colored; room on place. Call or write, Rilla Abrams, 603 S. Ewing.

WOMAN—Experienced, young, colored, wishes dishwashing or chambermaid work. Call 2677 Lucas. (7)

HELP WANTED

MEN, BOYS

ACETYLENE WELDERS—And cutters. Apply American Steel Foudry, 2000 Broadway, East St. Louis. (c7)

ARCHITECTURAL IRON WORKERS—And helpers. Schurk Iron Works, Cardinal, near Laclede. (c6)

AUDITOR—Capable traveling auditor and executive office man; must be familiar with accounting principles and capable of applying and developing men. Apply Monday afternoon or Tuesday forenoon at 312 S. 21st st. (c7)

AUTOMOBILE MECHANICS—High-class; good wages; steady job. See Mr. Lescher, Rottersmann Automobile and Truck Co., 2650-52 Locust st. (c7)

BARBER—Come ready to work, $3 easy. 1507 Park.

BARBER—For today, $4 guaranteed; bring tools. 1532 Market.

BARBER—Saturday afternoon and evening; $4 guaranteed. 4200 N. Broadway.

BARBER—Steady job; short hours; $15 guaranteed. Century Bldg., 9th and Olive.

BARBER—Steady; $15 guarantee; no Sunday work. E. Riddle, 3d and Madison avs., Madison Ill. (c6)

BEARING SCRAPERS—Two, first-class, on 4 and 6 cylinder motors; good wages; steady employment; apply by letter or call after 9 a. m. Dorris Motor Car Co., Sarah and Laclede. (c7)

BEEF SPLITTERS—A1; good working conditions; standard wages; 5-day guarantee. Frank Arndt, care of Cleveland Abattoir Co., Cleveland, O. (7)

BLACKSMITH HELPERS—On automobile work. Apply McCabe-Powers Co., 1217 N. Broadway. (c6)

BLACKSMITH—In wagon shop. Merchants Ice and Coal Co., 1417 Grattan (16th and Park). Call Central 1944R. (c7)

BLACKSMITHS—And helpers, bench and machine hands, truck builders, car wiremen and pipe fitters. ST. LOUIS CAR CO., 8000 N. Broadway. (c7)

BOILER FIREMAN—Apply Progress Brick Co., 3205 S. King's highway. (c7)

BOY—In drug store. 5000 Page bl. (6)

BOOKKEEPER—First-class, who is accustomed to large volume of work; must be capable of filling executive position later and be willing to leave town if requested. Apply Monday afternoon or Tuesday forenoon, at 312 S. 21st st. (c7)

BOY—Apply 1106 Olive. (c1)

BOY—To work in drug store from 10 to 11 p. m. 1301 N. Taylor.

BOY—Neat, to work in drug store. Apply Jefferson and Cherokee.

BOY—About 15 years old. 25 S. Main. Olive 3449. (c7)

BOYS—Over 16; dry goods; good wages, good opportunity. Box M-252, P.-D. (c7)

BOY—16 years, to work in drug store. Call at once. 6122 Page. (7)

BOYS—16 years old, bring certificate. Apply Columbia Box Co., 1900 North Market. (c8)

BOY—Of 16 or 17 for office work. Box O-244, Post-Dispatch. (c7)

BOYS—Two; $8. Call at once. 704 Washington, 3d floor. (c7)

BOY—Bright, over 16 years, for office. Standard Syrup Co., 1017 Chouteau. (c6)

BOY—To work in drug store, 7:30 to 6 p. m. 3137 S. Grand.

BOY—16 to 18 years, for shipping room. Apply 305 N. 4th st. (c)

BOY—To learn baker trade; Fair and Florissant; take Bellefontaine car north. (7)

BOY—16 years old, to learn trade; $1 a day to start. Winter Bros. Engraving Co., 509 N. Broadway, 6th floor. (c1)

BOY—For general office work; about 16 or 17 years old, by large manufacturing concern; must have some experience and come well recommended. Box O-313, Post-Dis. (c)

BOYS—Of 16, for general office work; chance for advancement. Apply to Mr. Simpson, Meyer Bros. Drug Co., 4th and Park av. (c7)

BOY—Office boy, for general office work; 16 years old; must be bright and a hustler; chance for advancement. Apply before 9:30 a. m. Curtis & Co. Mfg. Co., Hamburger and Kienlen avs., Wellston. (c7)

BOYS—To work in bowling alley; wages to start $35 per month; with monthly increase. Apply rear entrance Missouri Athletic Association, 4th and Washington. (c)

BOY—Over 16, who wants to learn the electric business; one who is willing to work and earn promotion by his own efforts. Kalb Electric Co., 7359 Manchester av. (c6)

BOYS—16 years of age, active, for cartooning soap and laboratory work; must live with parents; steady work; wages $5 per week to start; chance for advancement. Call Sayman Bldg., 2117 Franklin. (c7)

BOYS—16 to 18 years old, for various positions on assembling and on machines; some mechanical experience preferred. Apply at 8:30 a. m. any weekday at 2024 Washington av. The Emerson Electric Mfg. Co. (c2)

BUNDLE BOYS—Two, on trucks. Carroll, Cote Brilliante and Spring. (c)

CHAUFFEUR—Colored; and maid; best references required. Call Cabany 5029.

CHEMIST—Chemical manufacturing plant; sober, industrious workman; preferable with experience in handling stills; alternate day and night work. 117 Lafayette. (c6)

CHIPPER—One experienced gray iron casting. Apply 2018 S. 2d st. [illegible]

HELP WANTED—MEN, BOYS

CANDY MAKER—First-class; for retail store. Finke Candy Kitchen, 216 Collinsville av., East St. Louis. (1)

CANDY MAKERS WANTED
Two stick candy spinners at once; best wages; modern equipment. Apply NATIONAL BISCUIT CO. CANDY FACTORY, St. Joseph, Mo. (c6)

CLERK—Railroad; freight accounting; give age and salary expected. Box D-343, P.-D. (1)

COOK—Man, for saloon. 1201 N. Broadway.

COOK—Allround; no others need apply; easy job; good pay. Western Chili Co., 1058 Suburban tracks; take Hodiamont car to Bartmer av.

COOPER—To repair secondhand slack barrels; apply at once. 1721 Oregon. (c6)

CUTTER—On skirts. Apply Mr. Shatz, Style-Fit Skirt Co., 923 Washington. (c7)

DIEMAKERS—For leather dies. Box M-276, Post-Dispatch. (c7)

DISHWASHER—Man; come ready for work. 7800 N. Broadway. (c6)

DISHWASHER, $8 to $10 week. Julius, 311 N. Grand av.

DISTRIBUTERS—30 experienced men. 413 Benoist Bldg.

DRAFTSMEN—Two good detailers and tracers, must do neat work, be accurate and quick; good opportunity for advancement; state age, experience and salary expected. Box W-79, Post-Dispatch. (c7)

DRAFTSMAN—Young man with 1 or 2 years' experience, as mechanical draftsman, by large manufacturing concern; fine opportunity to learn; steady position; state age, education, experience and salary expected. Box O-196, Post-Dispatch. (c)

DRIVERS—Experienced. Apply Old St. Louis Laundry Co., 1030 Victor st. (c7)

DRIVERS—White or colored. 800 S. Spring av. Fruin-Bambrick Const. Co. (c1)

DRIVERS—For coal wagons; good pay; steady work, 6012 S. Broadway. (c7)

DRIVER—Experienced wholesale grocery, either white or black. Apply 1412 N. Broadway. (c)

DRUG CLER—Registered; or junior; 3 or 4 years' experience. Cordes, Grand and Gravois. (7)

DRUG CLERK—Registered, assistant, Gains' Drug Store, 541 Collinsville av., East St. Louis. (7)

DRUG CLERK—Registered, relief Tuesday or Wednesday; references. Call 1434 Menard. (7)

DRUG CLERK—Good junior; state experience and salary expected. Box O-73, Post-Dispatch. (7)

DRUG MAN—Registered or junior. Phillips Pharmacy, Kirkwood, Mo.

ELECTRICIAN—Immediately, for motor maintainer at night, familiar with d. c. and a. c. cement; must be steady and reliable; position permanent. Apply 117 Lafayette. (c6)

ELEVATOR MAN—Colored, experienced. Room 226, Delmar Bldg, Delmar and King's highway. (c)

ENGINEER—Licensed, reliable, sober. Apply Carondelet Planing Mills Co., 5826 S. Broadway. (c7)

ENGINEERS—Electrical, mechanical and structural engineers and draftsmen, by an established company with large amount of commercial work and large Government contracts; location Eastern states; outline experience and minimum salary in first letter. Box J-328, Post-Dispatch. (c8)

ERRAND BOY—Colored. Apply Dawson Bindery Co., 216 N. Main. (c7)

ERRAND BOY—Strong. 207 Fullerton Bldg. (c7)

ERRAND BOY—For delicatessen store. Apply 6 N. Euclid. (c7)

ERRAND BOY—Over 16 years; $6 to start; light work; permanent. Ross-Gould, 309 N. 10th st. (c2)

ERRAND BOY—At once, short hours, good pay. North End Dyeing and Cleaning Co., 2735 Cherokee. (c1)

FACTORY LABORERS—White and colored; best wages paid. Take Davis st. ferry. Indiana Reduction Co., East Ivory, Ill. (c7)

FIREMEN HELPERS—Two, and 2 oilers; apply engineer of Planters Hotel, 4th and Pine. (c7)

FLAKE COOPER—Good pay; steady work; bring references. 1915 N. 15th st. (c6)

FLOUR PACKERS—Are you interested in an 8-hour proposition? Write me at once. Box D-187, Post-Dispatch. (6)

GARDENER—To care for place. F. M. Switzer, Woodlawn and Main sts., Kirkwood, Mo. (c7)

GROCERY CLERK—Experienced. Apply 6 N. Euclid. (c7)

GROCERY CLERK—City experience and references; state phone and address. Box M-187, Post-Dispatch. (6)

GROCERY BAG MACHINE TENDER—Good wages and steady work for experienced man. Reply Box J-329, Post-Dispatch. (c7)

GUYS—A COUPLE OF FIVE GOOD GUYS FOR DRIVING SHEAT PILING; IF YOU NEVER SAW A DRIVER, DON'T COME. APPLY TO JOHN CARROLL, FOREMAN, BENTON, ILL. (4)

HANDY MAN—For general repair work in manufacturing plant. Apply Monday morning. 3215 Papin st. (c7)

HONEST HELP—To distribute Doan's Directories. Call 6:30 a. m., 313 N. Ewing, ask for Mr. Walston. (6)

HOUSEMEN—And also wall washers. Planters Hotel, 4th and Pine. (c)

HOUSEMAN—Experienced. St. Luke's Hospital, 5535 Delmar bl. (c1)

JOB PRESSFEEDER—Apply 124 S. 9th street. (c6)

LABORERS—$2.40. Bluff Exchange Hotel, 20th and railroad tracks, Granite City.

LABORERS—Merchants' Terminal R. R.; $2.25; can board Albert's Hotel, 2100 N. Broadway.

LABORERS—And shop hands; steady work. Railway Steel Spring Co., East St. Louis, Ill. (c7)

LABORERS—For ditch work; foot of Dorcus st. and Iron Mt. tracks; apply at 1 o'clock today or 7 in the morning; money every night. (c6)

LABORERS—On paving work; Genevieve and Florissant. Take Bellefontaine car, get off at Genevieve av. Skrainka Const. Co. (c7)

LABORERS—For concrete work, Morganford and Delor st. Take Cherokee car, get off at Morganford. Skrainka Const. Co. (c7)

LABORERS—And scrub shearman. Apply HELMBACHER ROLLING MILLS, Barton and De Kalb. (c6)

LABORERS — Vandalia, Mo.; $2.50 per day; steady work. Apply to U. S. GOVERNMENT FREE EMPLOYMENT BUREAU, 17-19 S. 8th st. (c6)

LATHE HANDS—Several first-class. 12th and Tyler. (c)

LUMBER PILER—Apply at once. Columbia Box Co., lumber yard, 2d and Palm. (c8)

LUMBER PILER—For general yard work. Julius Seidel Lumber Co., 2000 S. King's highway. (c7)

MAN—To work in furniture store. 2021 Cass av.

MAN AND WIFE—To do housework. 919 N. Taylor.

MAN—Nice, for lunchroom. Chippewa Lunchroom, 2607 Chippewa.

MAN—To work in icehouse. 7734 N. Broadway. (c7)

MAN—Knowledge of packing hardware. Box D-170, Post-Dispatch. (7)

MAN—To weigh coal in coal office. Box D-319, Post-Dispatch.

MAN—Young, with experience in handling and cutting paper stock. Box O-195, Post-Dispatch. (c)

MAN—To make men's pants; complete for manufacturing trade; will make permanent profit-sharing proposition to right party. Box O-185, Post-Dispatch. (c)

MAN—Colored, able-bodied, to work in laundry. Apply Saturday afternoon or Monday morning. Barnes Hospital Laundry, 600 S. King's highway. (c)

MAN—Experienced sober; for 12-acre suburban fruit farm; good home. Apply Monday morning John H. Soell, 1502 International Life Ins. bldg. (c7)

MAN—White, for truck garden, cow, chickens, etc.; must be willing to also work in laboratory; call Sunday morning, 10 o'clock. Sanitol Chemical Laboratory Co., Boyle and Laclede. (c7)

MAN—We would like to connect with a responsible man experienced in the work of cutting and moving timber, who would contract to remove the timber on our tract near St. Louis. This tract contains about 20,000 cords. We will pay $1 per cord commission to the man who can qualify and who can finance the first two months' timber payroll. This will be required in lieu to bond. Unless you can qualify do not answer this advertisement. Johnson Excelsior and Mfg. Co., Indianapolis, Ind. (c7)

HELP WANTED—MEN, BOYS

MAN—Young; timekeeping position; out of town; $50 month; good chance for advancement. Box O-198, Post-Dis. (c7)

MAN—To work around brick yard and live in company house; good opportunity. Apply Progress Brick Co., 3205 S. King's highway. (c7)

MEATCUTTER—For Saturday and Sunday. 3201 Morgan. Bomont 2605.

MEN AND BOYS—Mengel Box Co., Folsom and Lawrence. (c6)

MEN—30, reliable, to distribute circulars. 413 Benoist Bldg.

MEN—Four men or young men to sell goods on trains. Apply 1621 Clark. (c8)

MEN—Young and middle age, to run on trains; long runs. 2047 Clark. (7)

MEN—To work on small machines; apply Monday morning. Fred Medart Mfg. Co., 3535 De Kalb. (c)

MEN—For wall papering, [illegible]ring, plumbing, tuck pointing, [illegible]. Knights, 3327 Locust.

MEN—Colored, steady employment in factory; wages 25c per hour. Apply Monday morning. 3215 Papin st. (c7)

MEN—Several good, for general work around tannery. Herman Oak Leather Co., 4056 N. Main. (c1)

MEN—26; for concrete work; corner of Wallace street and Morganford rd.; good wages. (c7)

MEN—All kinds, to work in roofing factory; good wages; steady work. Ford Manufacturing Co., Vandalia, Ill. (c8)

MEN—19 to 21, to assort dry goods; good wages and chance for advancement. Box M-250, Post-Dispatch. (c7)

MEN—Two, experienced on final assembly and finishing of automobiles; apply by letter or call after 9 a. m. Dorris Motor Car Co., Laclede and Sarah. (c7)

MEN—Machinists, blacksmith helpers, rivet heaver on buckers, punch hands and helpers; steady work for good men. Lincoln Steel and Forge Co., 5701 Natural Bridge. (c7)

MEN—By large St. Louis manufacturer, 1 or 2 high-grade men; our business is done largely with full sale grocery trade; unless you are making at least $125 to $150 on salary basis, don't apply. Box O-162, P.-D. (c91)

MILK DRIVER—Experienced. 2727 Lafayette av.

MOLDERS—For bench and floor work; good piece-work prices, with bonus. Syracuse Malleable Iron Works, Syracuse, N. Y. (c8)

MOLDERS—Bench and squeezer molders. St. Louis Malleable Casting Co., 7800 N. Broadway. (c8)

MOLDERS—For floor work; steady employment; $4.50, 9 hours; open shop. Excelsior Machine Co., East St. Louis, Ill. (c100)

MULTIGRAPH OPERATOR—YOUNG MAN WITH EXPERIENCE ON PRINTING ATTACHMENT; PERMANENT WITH ADVANCEMENT; SPLENDID OPPORTUNITY; SALARY TO START, $16 WEEK. ROSS-GOULD LIST & LETTER CO., 309 N. 10TH. (c7)

NAILERS—Experienced, swift; good wages to right party. Box A-297, P.-D. (c7)

NIGHT ENGINEER—Young man preferred; good opportunity for a man of ability to work into night superintendent; good wages; references required. Apply 3215 Papin st. or telephone Grand 84. (c7)

NIGHT MAN—In garage; salary $10 per week. 5610 Easton av. (c)

OFFICE BOY—First-class, for law office. Call 8 a. m. Monday, 315 Commercial Bldg. (c7)

OFFICE BOY—For general office work; 16 years old; must be bright and a hustler; chance for advancement. Apply before 9:30 a. m. Curtis & Co. Mfg. Co., Hamburger and Kienlen avs., Wellston. (c7)

OPTICAL BENCH MAN—Salary $22 per week; must be thoroughly experienced and strictly first-class mechanic. Box A-261, Post-Dispatch. (c6)

OPTICAL MECHANIC—In our optical shop, for bench work. Apply 4th floor, Aloe's, 513 Olive st. (c6)

OUTSIDE MAN—To operate horse mower, cut grass, etc. Call Saturday afternoon at 1722 Pierce Bldg., or Sunday morning at Laughlin's Lake, Creve Coeur Lake car line and Lackland av. (7)

PACKERS—Experienced in packing household goods; top wages and steady work. 2211 Washington. (c7)

PACKERS—Men experienced in packing dry goods, etc.; good wages and advancement. Box M-248, Post-Dispatch. (c7)

PAN WASHER—For ice cream factory. Banner Creamery Co., Warne and Labadie. (c)

PATTERNMAKERS—First-class, at once. Address United Iron Works Co., Iola, Kan. (c1)

PENNY ROLLERS—Men to roll barrel of apples; penny a barrel and board; two-day trip to Calhoun County. Apply today noon to mate of steamer Dubuque or Sidney, foot of Franklin av. (c8)

PHOTOGRAPH CALLERS—At oce; good men can make big money. 4627 Von Versen. (c7)

PHOTOGRAPHIC OPERATOR — First-class; also good printer. Royal Photo Co. (Inc.), 421-423 4th av., Louisville, Ky. (c7)

PHOTOGRAPH OPERATORS—Three A1 photograph operators, 4 fast finishers, 4 kodak finishers and 3 retouchers. McDuff's Studio, Hattiesburg, Miss. (7)

PLUMBER—Licensed and competent. 7-8 Union Market. (7)

PRESS FEEDERS—Ten experienced. Apply Holman Paper Box Co., 8th and Chouteau. (c7)

PRESSER—Experienced on skirts; also seam presser. Apply H. Singer & Co., 619 N. Eighth. (c7)

RECEIVING AND STOCK CLERK—Experienced, with good references. 113 S. 2d st. (c6)

PORTER—Colored young man. International Shoe Co., 12th and North Market. (c7)

PORTER—White; experienced. Call Fullerton Bldg. (c7)

PORTER—Colored; for drug store. Call Union and Easton.

PORTER—Good hours; colored preferred. Westminster Pharmacy, Boyle and Olive.

RODMAN—Experienced, for building construction. Apply in person immediately. The Foundation Co., 332 Odd Fellows' Bldg. (c7)

SAUSAGE MAKERS—Butchers and laborers; apply Sunday a. m. between 8 and 12 Broadway and Miami. (c7)

THE LINDELL DRY GOODS CO. requires first-class shoemakers; bench or jack; steady work; best references required. (c6)

SHORT ORDER COOK—At once. 3703 N. Broadway.

SIGN PAINTER—Good; state salary expected and experience. Box A-296, P.-D. (c7)

SODA DISPENSER—Finke's Candy Kitchen, 246 Collinsville av., East St. Louis. (6)

SODA DISPENSER—Finke's Candy Kitchen, 216 Collinsville av., East St. Louis. (7)

STAVE JOINTERS—And laborers. The Interstate Cooper Co., Madison, Ill. (c1)

STEAM FITTERS—And helpers; union. Apply 2030 Clark. (c7)

STEAM FITTERS—And plumbers; state age, experience and wages expected. Box D-197, Post-Dispatch. (7)

STENOGRAPHER-BOOKKEEPER—In small Illinois town, about 40 miles from St. Louis; good opportunity for ambitious, accurate man; state salary wanted; experience; when can come and full information about self. Box J-331, Post-Dispatch. (c1)

STOCK CLERK—Wall paper, with wholesale and retail experience; references. Denninger-Schmidt, 3259 California. (c7)

Stove Mounter Journeymen
CHARTER OAK STOVE & RANGE CO., Antelope and Conduit. (c6)

TAILOR—Experienced. 3341 Olive. (c)

TAILOR—Steady work. Apply at once. 2818 Market. (7)

TAILOR—Steady work, good on new and repair work. 1213 S. Broadway. (7)

TAILORS—4398 Olive; first-class; on ladies' custom coats, H. Simpkins. (7)

TAILOR—Good allround, single man preferred; steady work; good wages. Answer at once. A. O. Barth, Owensville, Mo. (1)

TEAMSTER—Lumber, for two-horse lumber wagon; steady job. Julius Seidel Lumber Co., 2000 S. King's highway. (7)

TIEMAKERS—10; make white oak pole ties. Write Hodgen Bates, Wentzville, Mo. (8)

TINNER—If you are looking for a steady job as tinner or steamfitter meet me at 2500 Hebert st., Sunday morning between 9 and 10 o'clock. J. M. White. (7)

TOOL AND DIEMAKER—First-class. Apply F. M. Stambaugh, 4356 Maffitt. (c3)

TOLLMAKERS—For jig and fixture work. Apply Monday morning. 3727 Forest Park. (c7)

TRUCKERS—Young men and mill men preferred; flour mill work; excellent opportunity for advancement; good pay to start with. Room 307 Pierce Bldg. (6)

UPHOLSTERER—See Mr. Richmond, St. Charles warehouse, 10th floor. Famous-Barr. (c)

WAGON HELPERS—17 and 18 years old. Adams Express, 1310 Spruce st. (c6)

WAITER—Apply 410 Morgan st. (c)

WELDER—Expert on oxy-acetylene welding and cutting; no one but expert need apply; state references in first letter. Box O-315, Post-Dispatch. (c)

WINDOW CLEANERS—Two, experienced; steady work; $20 per week. Write Terre Haute Window Cleaning Co., Terre Haute, Ind., at once. (7)

WOODWORKERS—Carriage and wagon. 2109 N. 9th. (c6)

YOUNG MAN—For hardware store. Box O-243, Post-Dispatch. (c)

YOUNG MEN—4; to work at lunch counter. 7200 N. Broadway. (c)

YOUNG MEN—To sell goods on trains. 216 S. 21st st. (7)

YOUNG MEN—Three, to run to Birmingham; must have $15 cash security. 15 S. 18th. (c85)

SHOEWORKERS

CUTTERS—First-class. Apply American Lady Factory, 21st and Locust. (c7)

MACHINE PULLEROVER—Hand and machine cutters; seat nailer. Apply McElroy-Sloan, 21st and Lucas. (7)

SHOE CUTTER—Max Scholer, 810 Lucas av. (c7)

SHOE CUTTERS—For women's high-grade shoes; plenty of work; good pay. Sunlight Factory, 8th and Marion. (c7)

SHOE CUTTERS—Hand, on women's kid shoes; apply to Western Pattern Co., 2005 Locust st., St. Louis, Mo. (c7)

CANVASSERS AND SOLICITORS

LADY SOLICITORS—Call at Great National Merchandising Co., 1037 N. Vandeventer. (c1)

EMPLOYMENT AGENCIES AND TRADE SCHOOLS

TRI-CITY BARBER COLLEGE. Tuition, $25; tools given; wages paid; catalogue free; strictly modern; electric massage; hydraulic chair. 811 Market, St. Louis, Mo. (c82)

SALESMEN WANTED

SALESMEN—For established tea and coffee route. Great National Merchandising Co., 1037 N. Vandeventer. (c7)

SALESMEN—To sell lots to colored people. Call 10 to 2. McArthur, 1401 Boatmen's Bank Bldg. (c8)

SALESMAN—First-class, experienced with retail grocers; must come well recommended; state salary. Box M-211, P.-D. (6)

SALESMEN—We are placing in the hands of our salesmen the greatest selling proposition ever offered the public; our sales force is inadequate to handle the demand and we must have capable men immediately. Box O-366, Post-Dispatch. (c8)

SALESMEN—City or traveling. Write for list of openings and how to obtain them. Thousands have availed themselves of our offer and are today holding big paying positions. Address National Salesmen's Tr. Assn., 332 Dearborn st., Chicago, Ill. (7)

SALESMAN—Well-established manufacturer has opening for a good salesman; must be a closer and possess more than ordinary ability; straight salary; excellent bonus; give phone number. Box W-76, Post-Dispatch. (c8)

SALESMAN—A congenial fellow and a worker to assist me in handling St. Louis territory; no investment required, but if you are "broke," don't apply; a good, permanent proposition and big money to a man of education, appearance and ability; prefer a man with specialty selling or office managing experience. Call Olive 905 for appointment. (c7)

SALESMEN—Two clean-cut men of neat appearance to join the selling force of A. W. Shaw Co., publishers of "System," the magazine of business; it is not necessary that you have selling experience; if you are of ordinary intelligence and will work you can make $50 a week and more; it is a permanent proposition, a clean, high-class work, and there's chance for quick advancement. 2186 Railway Exchange Bldg. (c7)

SALESMAN—One of the oldest and best known manufacturing concerns in the United States in the food products line wants a salesman for the four States of Missouri, Iowa, Nebraska and Kansas; St. Louis or Kansas City headquarters; permanent position, excellent prospects for a man who is sober, industrious and capable; in making application give age and as full particulars as possible of past record. Box W-78, Post-Dispatch. (c8)

HELP WANTED—WOMEN, GIRLS

BATHROOM MAID—Yorkleigh Apartments, 4954 West Pine; reference. (c7)

BUTTONHOLE MAKERS—Experienced; for Reece buttonhole machine; good pay. Kurlander Bros. Cloak and Suit Co., 810 N. 11th. (7)

BUTTON SEWERS—And finishers, at once, on suits, skirts and dresses; good pay, permanent work. The Reliable Mfr. Co., 801-803 Washington. (c7)

COOK—And dining room girl, for boarding house. 2100 N. Broadway. (7)

COOK—German girl with references. 3749 West Pine bl. (7)

COOK—Colored, in private family; apartment. Delmar 3120, Sta. 101. (c7)

COOK—Good, with references. Apply Sunday morning. 41 Westmoreland pl. (7)

COOK—And housegirl, and laundress. 4650 St. Ferdinand. (7)

COOK—And housework; experienced white girl; good cook, city references; family of 3 adults; no laundry. 5367 Berlin, 1st floor west. (7)

COOK—Good, Bohemian or Hungarian, to assist in clubhouse, $30 monthly wages room and board. Westwood Country Club, Glendale; take Meramec car. (7)

COPYISTS—Experienced, for typewriting; over 17 years old; salary with advancement; permanent, pleasant surroundings. Ross-Gould List and Letter Co., 309 N. 10th. (c5)

DISHWASHER—Colored woman, at once; come ready for work. 1433 Franklin. (7)

ELDERLY LADY—English preferred; housekeeping; family of two; more for home than wages. 7035 Glades. Maplewood car to McCausland. Call Sunday. (7)

GIRLS—To serve on counter in dairy lunchroom. 303 N. Broadway. (7)

GIRL—To wait on tables every Sunday, extra. Crest Candy Shop, 517 N. Grand. (7)

GIRL—Or elderly lady, for light housework; good home. 4071 Labadie. (7)

GIRL—Or woman, for delicatessen; good pay; at once. 1418 Olive. (7)

GIRL—Colored, for cooking and general housework. 3838 Olive; Lindell 4772. (c7)

GIRL—Colored, with references, for general housework; apply 5635 Bartmer. (7)

GIRL—To work in coffee house. 1212 Madison av., Madison, Ill. P. O. box 905. (c6)

GIRL—To help in boarding house kitchen, 7800 N. Broadway. (7)

GIRL—General housework; no laundry or outside work; small family. 3114 Longfellow bl. (7)

GIRL—White; for general housework; no laundry or outside work; references required. Call Sunday, 4550 McPherson. (7)

GIRLS—Experieced in filling and labeling. Call Sunday, 10 to 12 a. m., American Drug Mfg. Co., 2652 Lawton. (7)

GIRLS—To work 5 days in week in school lunchroom. Apply Monday ready for work. Mary Institute, Lake and Waterman. (7)

GIRLS—20 or older, to learn pressing. Lungstras Dyeing and Cleaning Co., 1300 Park. (7)

GIRL—For general clerical work, one who can operate typewriter preferred. Box O-197, Post-Dispatch. (7)

GIRLS—For hand sewing; clean, steady work. Gubin-Kaplan Garment Co., 6th floor, 905 Washington. (c7)

GIRLS—16 years of age, for laboratory work; must live with parents; chance for advancement; best surroundings; call Sayman Bldg., 2117 Franklin. (c7)

GIRLS—For factory work; 1 with furniture experience preferred; finishing department Landau Cabinet Co., 1545 Tower Grove av. (c7)

GIRL—For laboratory work; must be experienced in putting up toilet articles; steady work. Hopfinger & Roth Co., 110 Locust. (c7)

GIRLS
Good pay. Apply SWITZER'S YELLOW JACKET CO., 612 N. Main. (c8)

EXPERIENCED GLUE GIRLS
GEO. V. STEFFENS PAPER BOX CO., Broadway and Hickory. (c7)

HAND IRONER—And paint girl. Mercantile Club, 7th and Locust. (7)

HOUSEGIRL—White, and assist with children. Delmar 4328R. 4406 Clarence. (c7)

HOUSEGIRL—White, at once; good home; good wages. Apply 4200 Maryland. (c6)

HOUSEGIRL—For general housework; family of three. 5449 Maple. (7)

HOUSEGIRL—For general housework. 2037 S. 13th. (7)

HOUSEGIRL—Good German girl, in small German family. 2249 Dodier, upstairs. (c6)

HOUSEGIRL—To do general housework; experienced one preferred. 3459 Holiday. (c7)

HOUSEGIRL—Experienced maid for general housework; colored; reference. 5035 Raymond av. (7)

HOUSEGIRL—Maid; general housework; family of two; references. 320 Skinker, 3d floor, north. (7)

HOUSEGIRL—For General housework and cooking; must be reliable and give references. 2224A Rutger. (7)

HOUSEGIRL—White; general housework; family of three; references required. Forest 7870. 5827 Berlin. (7)

HOUSEGIRL—Capable white for general housework; no laundry; $25. 4237 Maryland. (7)

HOUSEMAID—References; apply Episcopal Home, 1711 S. Grand. (7)

HOUSEMAID—For general housework; small family; no laundry or outside work; good pay. Box D-307, Post-Dispatch. (7)

HOUSEMAID—And cook; references required. 430 Gray av., Webster Groves, Webster 805. (7)

KITCHEN HELP—APPLY EMPLOYMENT LUNCHROOM, 6TH FLOOR, FAMOUS-BARR CO. (c7)

LAUNDRESS—White, for Monday and Tuesday; must be first-class. 5142 Waterman, 3d floor. (7)

MAID—For light housework; must have references; no laundry. Phone Forest 5864. (7)

MAID—House and dining room experienced; references, $25. 4512 West Pine. (7)

MAID—General housework; experienced maid; reference. Apply 5564 Von Versen. (7)

NURSE—Experienced, for child 1 year; references. 4367 Westminster pl. (7)

NURSE—For walking child; references. Apply or phone Capt. Cook, Jefferson Barracks. (7)

OPERATOR—On fur machine, also understand fur work. Apply Alaska Fur Co., 315 Washington, 3 floor Stamberg's. (c)

HELP WANTED—WOMEN, GIRLS

OPERATORS—Steady work; good pay. Max Scholer, 810 Lucas. (c7)

Operators—Fifteen Dressmakers
We guarantee wages up to $20 weekly to experienced sewers on dresses, waists and skirts; steady work. Apply at once. Eiseman Bros., 3d floor, 313 N. 10th st. (c7)

PASTRY COOK—St. Luke's Hospital, 5535 Delmar. (c7)

PRESS FEEDERS—Ten experienced. Apply Holman Paper Box Co., 8th and Chouteau. (c7)

REVISING CLERK—Freight accounting; give age, experience, salary expected. Box D-275, Post-Dispatch. (c)

SCRUBWOMAN—House maids and one chambermaid. St. Luke's Hospital, 5535 Delmar bl. (c7)

SEAMSTRESS—Experienced, apply Monday at noon. Becht Laundry Co., 3301 Bell. (c7)

SKIRTMAKERS—Experienced; steady work. H. Kessler Skirt Co., 1124 Washington. (c)

SKIRT MAKERS—And helpers; on tailormade skirts; good pay. H. Simpkins, 4398 Olive. (7)

SKIRT AND DRESS MAKERS—Steady work and good wages paid. Apply immediately. Olson & Weber, 717 Lucas. (c)

SKIRT AND DRESS OPERATORS—Steady work; good wages. Apply at once. Monroe Cloak and Suit Co., 815 N. 11th st. (c7)

STENOGRAPHER—Some experience necessary; see Mr. Brokaw, S. W. Corner 19th and Clark. (c7)

STENOGRAPHER—Experienced; also assist in office work. Finkelstein-Steiner, 823 Washington. (7)

STENOGRAPHER—Only first-class need apply; accuracy and neatness essential; preference for one who can handle routine correspondence without dictation; excellent position for right person, opportunity for advancement; give experience, salary expected and all necessary details. Box O-266, Post-Dispatch. (c6)

TRIMMER—Experienced on men's hats. 502 Pine st. (c7)

WAITRESS—Experienced for restaurant. 1010 Franklin. (7)

WAITRESS—Experienced; day work. Allen's Cafe, Grand and Florissant. (c7)

ARM WAITRESSES—2 experienced. Standard Catering Co., 3570 Olive. (c7)

WAITRESS—Experienced; $7.50 week. At once. 3703 N. Broadway. (7)

WAITRESS—Come ready for work. 324 Walnut. (c7)

WAITRESS—Experienced; easy job, good pay; room if desired. Western Chili Co., 1058 Suburban; take Hodiamont car to Bartmer av. (c7)

WOMAN—To help in kitchen at restaurant. 3302 Easton. (7)

WOMAN—Married, to take care of house for room rent. 1424 Olive. (7)

WOMAN—Or man; for general work on country place. Cabany 4985M. (c7)

WOMAN—Between 21 and 35 years, for [illegible] addressing; permanent; advancement; $7.50 week to start. Ross-Gould List and Letter Co., 309 N. 10th. (c5)

YOUNG GIRL—To assist with housework; go home nights. 5705 Vernon. Cabany 4854M. (7)

YOUNG LADY—Experienced, to work in candy store. 1136 Union. (7)

AMERICAN Telephone and Telegraph Co. offers an exceptional opportunity to several bright, well educated young ladies to learn long distance telephone operating; good working conditions and opportunities for advancement. A salary is paid while learning. Parents desiring to acquaint themselves with the working condition or any other details are especially invited to accompany the applicants. Apply to Miss Schnaus, between 9 a. m. and 5 p. m., American Tel. & Tel. Co., Southeast corner 27th and Locust sts. (c7)

THE Y. W. C. A. Employment Department, 1411 Locust st., is making special efforts to secure help for women whose husbands or sons have gone to the front. Patriotic women are asked to help us by phoning their needs for nurses, laundresses, cleaners, restaurant workers, menders, seamstresses, etc. Olive 4875, Central 3888. (c8)

LAUNDRY HELP WANTED

ASSORTERS—Experienced rough-dry. Apply New Crystal Laundry, 3936 Laclede. (c7)

MARKER—And assorter. Aalco Laundry, 3700 Olive. (c7)

SALESWOMEN WANTED

LADIES—House-to-house canvassers, at 509 N. Broadway, 2d floor. Flos Studio. (c10)

SALESLADIES—The A. W. Shaw Co., publishers of "System," the magazine of business, have an opening for two women of education and experience; [illegible] offers an exceptional opportunity to refined young ladies who have not previously engaged in business; good pay and opportunity to travel; experience not necessary; our trainer teaches you. Apply 2186 Railway Exchange Bldg. (c7)

SHOEWORKERS

LINING MAKERS—And stitchers. Apply F. C. Church Shoe Co., 2801 Benton st. (c7)

SKIVER—Lining makers, top stitchers, vamper cementers. Apply International Shoe Co., Jefferson and St. Louis. (c7)

TAN REPAIRERS—Experienced. Apply American Gentleman, 2350 Randolph. (c7)

BUSINESS CHANCES

BUSINESS CHANCES

BUSINESS MAN—Capable of handling large Western territory for a fast selling specialty; a good steady income assured right party able to invest from $500 to $1000. Address M-12, Post-Dispatch. (7)

SALES ENGINEER—Well-established supply company wants young salesman; must invest $1500; salary $100 month and commissions; give age, references, etc. Box A-255, Post-Dispatch. (7)

2½ PER CENT monthly guaranteed, 1 year; $100, $1000. Ferrick, 3107 Washington. (7)

BUSINESS FOR SALE

AUTO ACCESSORY STORE—Best location in city; good-paying business; quick sale. Box M-20, Post-Dispatch. (c7)

BAKERY—Coffee house and restaurant. 315 S. 2d st. (7)

BAKERY—For sale or rent, old established, doing enormous business; bargain for the one. Box O-234, Post-Dispatch. (7)

CHILE PARLOR—And lunchroom; good business established for 12 years; sell on account of sickness. Box M-156, Post-Dis. (7)

CONFECTIONERY—Notions, tobacco, cigars, paper and laundry branch, 3 rooms, rent $12; must sell at once; big bargain. 2232 Chouteau. (7)

CONFECTIONERY—And lunchery, bakery branch, notions, with 2 living rooms, rent $12; near 3 large schools and large brewery; will sell on cash invoice; this is good proposition and the opportunity of a lifetime as the owner has been drafted in the national army. 2606 Natural Bridge. (7)

DRUG STORE—Must sell; drafted; nice, clean shop; established business; must have about $1500; liberal discount for cash; no agents. Call at once 3301 Cass av. (7)

GROCERY—Small store; money maker; owner wishes to sell quickly account other business. [illegible] (7)

GROCERY—Small; and confectionery; paper station and laundry branch; sell on account of leaving city; good opportunity for quick buyer. 5417 Hall's Ferry rd. (7)

HOTEL—Transient business. 1710 Chestnut. (7)

HOTEL BUSINESS—At a bargain; 4-year lease on building; 64 miles from St. Louis, railroad and mining center; good transient and steady trade, between 6 depots; must dispose at once on account of sickness; 34 rooms, 11 years in the business. For full particulars, Columbia Hotel, Centralia, Ill. Mr. W. Basha. (c9)

LUNCHROOM—For sale; good business on account of sickness. 1605 S. Jefferson. (7)

POOLROOM—Five tables; best paying West End location; will sell at a bargain; account of other business. Box M-275, Post-Dispatch. (7)

RESTAURANT—For sale; exchange for anything. 1110 N. Vandeventer. (7)

RESTAURANT—For sale; good location; no opposition; own price; account sickness. 5175 Easton. (7)

RESTAURANT AND CHILE PARLOR—Also rooming house, 4318 Race Course av. Doing good business; sell cheap, account of sickness. (7)

SALOON—For sale, doing $70 business a day. Box M-208, Post-Dispatch. (7)

SALOON—For sale; on account of army draft. Call Tyler 349. (7)

PATENTS

F. J. LARSON, patent attorney. Advice and booklet free. 1219 Wainwright Bldg. (c8)

PATENTS—Obtained—[illegible] Higdon. [illegible] Central National Bank Bldg. [illegible] (c8)

INVENTORS—[illegible] Columbia Bldg., 8th and Locust sts., St. Louis, Mo. [illegible]

FOR SALE—WANTED

MISCELLANEOUS FOR SALE

BAKER'S OVEN—For sale; 100 loaf Majestic. See Charles Benson, 2081 Park. (c7)

MANTEL—For sale; gas grate, with tiles and grate. 3824 Shaw av. (7)

NEW 1917 pack, select corn, 5 cans for 25c. Pfeiffer, 809 N. 6th. (c7)

SHOTGUN SHELLS—Winchester; [illegible] Co., 2341 Olive st. Bomont 1144. (c8)

HOUSEHOLD GOODS FOR SALE

BABY CARRIAGE—For sale; [illegible]

CHIFFONIER—For sale; [illegible] 912 Aubert. (c7)

DAVENPORT—For sale; [illegible]

DAVENETTE SUITE—For sale; [illegible] Neureth & Holbert, [illegible]

DINING TABLE—For sale; [illegible]

FURNITURE—For sale; [illegible]

GAS RANGE—For sale; [illegible]

GAS WATER HEATER—[illegible]

HALL CLOCK—For sale; [illegible]

HEATING STOVES—For sale; [illegible] 3549 Caroline.

HOUSEHOLD FURNITURE—[illegible]

HOUSEHOLD GOODS—[illegible]

RUGS—For sale, Oriental, [illegible]

RUG—For sale; bargains, [illegible] Cleaning Co., 2624 Olive; [illegible]

STOVE—For sale, nice Garland, [illegible]

LANGAN'S BARGAINS
We handle a line of new samples we purchased from large factories [illegible] EDW. A. LANGAN FURNITURE CO. Bomont 839, Central 5083.

$50 BEDROOM OUTFIT—[illegible] LOUIS GOLDBERG FURNITURE CO., 1918-20-22 Franklin av.

FURNISHED HOUSES AND FLATS

FURNISHED FLAT—For sale; [illegible] Grand 3838W. 2619 [illegible]

HOUSEHOLD GOODS WANTED

BEDS, [illegible]

Before Selling Your Furniture
[illegible]

FURNITURE WANTED
[illegible] SCHOBER, 4455 Page, Delmar 2985. [illegible]

MISCELLANEOUS WANTS

[illegible]

ANIMALS

[illegible]

BOATS AND LAUNCHES

CANOE—For sale; almost new; [illegible]

CLOTHING

WANTED

[illegible]

FOR SALE

[illegible]

EXCHANGE

[illegible]

GOLD AND SILVER

[illegible]

JEWELRY—WATCHES

[illegible]

POULTRY AND BIRDS

[illegible]

SAFES

[illegible]

The young lady who prefers to board in a home where several other young ladies may prove congenial, can find her [illegible] by telling her want through a Post-Dispatch want ad.

AUTOMOBILES

FOR HIRE

[illegible]

WANTED

[illegible]

REPAIRING, ETC.

[illegible]

CHASSIS

[illegible]

COUPES

[illegible]

LIMOUSINES

[illegible]

ROADSTERS

[illegible]

RUNABOUTS

[illegible]

TOURING CARS

[illegible]

AUTOMOBILES

TRUCKS

[illegible]

AUTOMOBILES—MISCELLANEOUS

[illegible]

USED CAR SALE

[illegible]

ACCESSORIES, PARTS, ETC.

[illegible]

LIMOUSINE BODIES

[illegible]

TOURING BODIES

[illegible]

HORSES AND VEHICLES

FOR SALE

[illegible]

SPRING WAGONS—For sale; 5. Call HOLMAN PAPER BOX CO., 8th and Chouteau. (c7)

[illegible]

MACHINERY

FOR SALE

[illegible]

TYPEWRITERS

[illegible]

MUSICAL

MUSICAL INSTRUCTION

[illegible]

TUNING AND REPAIRING

[illegible]

FOR SALE

[illegible]

FRANK STELL BEST PLACE

[illegible]

ROOMS and BOARD

ROOMS FOR RENT—CITY

MISCELLANEOUS

[illegible]

CENTRAL

[illegible]

ROOMS FOR RENT—CENTRAL

[illegible]

SOUTH

[illegible]

sleeping; 1 man, $1.50; 2 men, $2.50.

JEFFERSON, 1651 S.—Neatly furnished housekeeping room; also hall room.

JEFFERSON, 1910 S.—Furnished room, near 3 car lines; $1 to $1.50 per week. (7)

MISSISSIPPI, 1536—Furnished rooms; steam heat, hot bath; facing Lafayette Park. (7)

NEBRASKA, 1912—Nicely furnished front room; all conveniences; reasonable; phone. (7)

NICHOLSON PL., 1758—Connecting or single rooms, light housekeeping. (7)

NINTH, 1126 S.—2 neatly furnished, connecting rooms, for light housekeeping. (7)

PARK, 1927—Two rooms complete for housekeeping; gas, electric; also single.

PARK, 2618—Housekeeping rooms; Bell phone; furnace heat; people employed; all conveniences.

RUTGER, 1111—Housekeeping room; gas, hot bath, linens, neat, clean, $2.50. (6)

SHENANDOAH, 3624—One room, private family, for 1 or 2 gentlemen; conveniences. (6)

SHENANDOAH, 2255—Beautiful front room; two gentlemen; modern; phone; reasonable. (7)

SIMPSON PL., 1751—Comfortably furnished rooms for couple or gentlemen; meals if desired. Sidney 2517R. (90)

TWELFTH, 2300 S.—Single or connecting rooms, for housekeeping; gas, running water.

VERMONT, 7809—Two connecting rooms, furnished for light housekeeping; gas, bath; sewing machine; to couple without children; in family of adults; convenient to Bellefontaine and Broadway cars. (7)

WEST

ACADEMY, 829—Nicely furnished room; all conveniences; private home. Forest 4171. (7)

BELL, 4626—Desirable rooms, private family; housekeeping; Hodiamont car, between Taylor and Walton. (7)

CLEMENS, 5899—Pleasant room for private home for employed people. Cabany 5372J. (c7)

DELMAR BL., 4324—Two large, southern exposed rooms; complete for housekeeping or couple. (6)

DELMAR BL., 4431—Nicely furnished 2d-floor front room; good heat, electric, phone. (7)

DELMAR BL., 4050—Nicely furnished rooms for housekeeping or sleeping; modern conveniences.

DELMAR BL., 4052—Nicely furnished, clean, cheerful rooms; thoroughly heated, continuous hot bath, electricity, free Bell phones; respectable; adults; housekeeping, sleeping. $2.50, $4. Lindell 5588. (6)

EASTON, 4419—Room, furnished for housekeeping; $1.25 weekly. (7)

EUCLID, 777 N.—One large front room; all conveniences. (2)

EUCLID, 1320 N.—Large, front room, for gentleman, in private family. (6)

EUCLID, 1614—2 rooms; nicely furnished, $1.75 and $2; light housekeeping if desired.

FINNEY, 4209W—3 unfurnished rooms; small colored family; bath; $12.

FOREST PARK BL., 4957—Large southern exposed room with bay window; good home cooking; also one single room. (7)

KING'S HIGHWAY, 1232 N.—Nicely furnished room with or without housekeeping privileges; steam heat; modern conveniences; $4.50 week; Bell phone. (7)

LACLEDE, 3751—2 furnished rooms for housekeeping; gas range, electric, phone. (1)

LINDELL BL., 3962—Neatly furnished room, in private family. Call Lindell 4379R. (7)

McMILLAN, 4505—Furnished front room; electricity, hot water, free phone, conveniences.

McPHERSON, 4157—Large second floor front room; all conveniences; also housekeeping room.

McPHERSON, 3944—Beautifully furnished room, all conveniences; heat, hot water continuous; free phone; rent reasonable. (7)

McPHERSON, 4047A—Rooms with steam heat; electric, phone, gentlemen or business women. (6)

MORGAN, 4423—2 or 3 housekeeping rooms; hot-water heat; private family. Forest 3563. (7)

MORGAN, 4114—Nicely furnished rom, with board; home conveniences; terms reasonable.

MORGAN, 4061—Several large, handsomely furnished housekeeping rooms, 2d floor, $3 each.

NEWBERRY TER., 4500—Neatly furnished front room; 2 gents; twin beds; conveniences. (7)

OLIVE, 3858A—Large front room; nicely furnished; steam heat; all conveniences. (7)

OLIVE, 4011—Sleeping room; men or women employed; also housekeeping; $1.50 up.

PAGE BL., 5132—Large front room, complete for housekeeping; sleeping room; adults. (3)

PAGE BL., 4339A—Furnished rooms, modern; private; free phone; $2.50 per week; Taylor, Page cars. (7)

PLYMOUTH, 5939—Furnished room for gentlemen; near Wagner and Fulton factories; private family. (c7)

ROOM—In apartment; gentleman only. Call after 6:30. Lindell 6447W. (7)

ROOM—With or without board; private family; Von Versen, near Union. Forest 3960J. (7)

ROOM—Extra large, West End; steam-heated apartment; for 1 or 2 gentlemen; $10 per month. Forest 1839R. (7)

ROOM—Front, with kitchen privilege, for one or two ladies; west central; nice for nurses. Box D-169. (7)

VERNON, 4606—Furnished first floor warm room; electricity, telephone; $10 monthly. (1)

VON VERSEN, 4541—Two nicely furnished front rooms; southern exposure; all conveniences; reasonable.

VON VERSEN, 4120—Beautiful room with private family; steam heat; reasonable. Lindell 3262L-2.

VON VERSEN, 4249A—2 furnished rooms for light housekeeping; hot-water heat, electricity, gas, phone; water and sink in kitchen; private family; adults only.

WASHINGTON, 2648—Sleeping rooms from $1.50 up. (7)

WASHINGTON BL., 4334—Nicely furnished room; all conveniences; very homelike. (7)

WASHINGTON, 3854-32—Newly furnished rooms; hot water; electricity; phone; kitchen privilege. (4)

WESTMINSTER PL., 4086—Large front room, 2 gentlemen; also single room; hot-water heat; all conveniences. (6)

WESTMINSTER PL., 3944—Bright, well furnished front and adjoining room; single or en suite; private home. (7)

WESTMINSTER PL., 4632A—Bright, well furnished room; steam heat, continuous hot water; gentlemen only. Forest 1132. (4)

WESTMINSTER PL., 4203—Comfortable furnished rooms, 2d and 3d floors; every modern convenience. (7)

WESTMINSTER PL., 4244—Large 2d-story front room, with alcove, in pleasant and convenient location; no ladies or children. (7)

WESTMINSTER, 4632—Bright well furnished room; steam heat; continuous hot water; gentlemen only. Forest 1152. (3)

WEST END PL., 516—Housekeeping kitchen and bedroom, $2 weekly; phone.

WEST PINE BL., 3654—Elegantly furnished rooms for housekeeping; electricity; phone, laundry. (7)

WHITTIER, 513—Front room; half block from three car lines; furnace, electric light, with French couple. (7)

NORTH

COTE BRILLIANTE, 5716—Want 3 employed congenial roomers; modern cottage; private family; furnished.

COTE BRILLIANTE, 5239—2 neatly furnished rooms, for light housekeeping; all conveniences. (1)

BUY LOTS WHERE DOLLARS GROW

THE BIGGEST BARGAIN LOTS EVER OFFERED IN ST. LOUIS

EUCLID HEIGHTS

Lots Face King's Highway Boulevard, Euclid, Thekla and Theodore Avenues

Price from $8.00 to $18.00 per foot

Terms $10.00 to $20.00 Cash and $5.00 to $10.00 per month.

Thekla Avenue **has all modern Street Improvements of the highest order, Including Asphalt Streets, Granitoid Walks and Curb, Sewer, Water and Gas.**

Take Bellefontaine car to Euclid Avenue, walk to Thekla Avenue; or take Union Avenue car to Thekla Avenue and walk to King's Highway. Salesmen on the ground.

EUCLID HEIGHTS is one block from New Penrose Park and Harney Heights School; within walking distance of the new Hewitt High School and Samuel Cupples School, and the new Pullman Plant and other industries along the Terminal Belt.

Come Out Sunday **Only 39 Lots Left**

STRODTMAN & STRODTMAN, 3607 N. Broadway

ROOMS FOR RENT—NORTH

[illegible]

NEWSTEAD, 3214 N.—2 furnished rooms, light housekeeping; electric, gas and phone. (7)

ST. LOUIS, 1127—Furnished room, housekeeping, laundry, phone and gas.

TENTH, 2517 N.—Neatly furnished rooms for light housekeeping. (7)

THEODOSIA, 5859—Two completely furnished rooms for light housekeeping; southern exposure; front. (7)

ROOMS FOR RENT—COLORED

FINNEY, 4209WA—Furnished room; man and wife or man. (*7)

SCHOOL, 3308—Furnished or unfurnished room for man or woman who works out. (*)

WASH, 2719—Neatly furnished rooms. Mrs. Gas.

ROOMS WITH BOARD—CITY

CENTRAL

CASS, 2205—Rooms; board optional; private family; also light housekeeping. (6)

EASTON, 2823—Nicely furnished room, with or without board. (7)

FRANKLIN, 2013A—Board and room; nice, clean rooms; home-cooked meals at reasonable price. Faribault. (6)

SHERIDAN, 3058—Room; steam heated front room; board if desired. (7)

SOUTH

COMPTON, 1822 S.—Southern exposure; excellent table; convenient to 2 car lines. Victor 2184L. (c8)

CRITTENDEN, 3436A—Lovely furnished single room and board; modern conveniences; private family; Bell phone. (91)

ELEVENTH, 2627A S.—Furnished room, with or without board; private family. (6)

GRAHAM, 1021—2 rooms, with or without board. (1)

MISSOURI, 1615—Room and board; all conveniences; facing Lafayette Park. (7)

MISSOURI, 1619—Room and board; all conveniences; good table; private; opposite park. (6)

MISSOURI, 1405—Elegant steam-heated rooms, with board; single or double; continuous hot water; excellent table; Park, Compton cars; both phones. (c7)

ROOM AND BOARD—Nicely furnished. South Side. Victor 2846X. (6)

WEST

AUBERT, 748—Two nicely furnished rooms; single beds; modern; excellent table; references. (8)

BARTMER, 5324—Second-story front room with board; two people; ref. exchanged. (1)

BELT, 1392—Room and board; family of 2; modern; terms $5 week. (7)

CABANNE, 5419—Large, pleasant rooms; with good board; references exchanged. (6)

CABANNE, 5055—Two lovely rooms, twin beds; excellent meals; hot-water heat. (6)

CATES, 5157—Furnished double and single room, with board. Forest 7257M.

CATES, 5163—Second floor room and board for 2 employed. Forest 2192.

DELMAR BL., 3662—Single room, with board. $5.50 week; also double room; owner's home. (7)

DELMAR BL., 3717—Private family having their own modern home, with all conveniences, steam heat, instantaneous hot water in room, would like two gentlemen. Lindell 1417. (6)

JULIAN, 5882—Connnecting second-floor rooms, single or ensuite; excellent meals. (8)

McPHERSON, 4225—2 large front rooms; suitable for 2; board; Jewish family. (7)

MAPLE, 5428—Light, warm rooms; first-class home cooking; reasonable; free phone. (5)

MAPLE, 5260—2d-story south room for 2 employed; board; all conveniences; convenient to 3 car lines. Forest 3968W. (4)

MORGAN, 4112—Neatly furnished single room; good board; all conveniences; terms reasonable. (8)

PAGE BL., 4956—Front room; 2d floor; two employed; twin beds; board reasonable. (2)

PAGE BL., 5192—Room and board for ladies or gentlemen; reasonable. (7)

ROOM AND BOARD—Nicely furnished front south room; sleeping porch; in Cabanne home; excellent board; gentlemen only; will interest parties willing to pay for something out of the ordinary; references. Forest 4259R. (4)

VERNON, 5374—Large south room, suitable for couple; meals; reas.; Forest 2873. (7)

VERNON, 5705—Nicely furnished second-story front room, for gentlemen; excellent board; private home. Cabany 4894M. (6)

VON VERSEN, 5178A—Neatly furnished room; private home for employed people; good board. Phone, Delmar 2261J; reasonable. (7)

WASHINGTON BL., 3815—Nicely furnished rooms; good table; all conveniences. (7)

WASHINGTON BL., 5024—Double, single or connecting rooms; good meals, hot-water heat. Forest 4976.

WASHINGTON, 3964—Connecting front rooms; continuous hot water; board; hot water heat. (4)

WASHINGTON BL., 4328—Large front room for parties employed; splendid meals; exclusive home. (6)

WASHINGTON BL., 3706—Neatly furnished rooms, steam heat, running water, phone; excellent table; reasonable. (1)

WASHINGTON BL., 3634—Rooms and board; all conveniences; electricity, free phone; good meals. (7)

WASHINGTON BL., 4007—Warm room, with running water; refined, modern home; board; electricity. (7)

WASHINGTON BL., 4936—Well furnished rooms; excellent table; home cooking; continuous hot water, penty heat; homelike; reasonable. (7)

WASHINGTON BL., 4957A—South front room; steam heat; home cooking; reasonable. Forest 1334. (7)

WASHINGTON BL., 4523—Beautiful room, high-class accommodations; excellent board. (1)

WASHINGTON BL., 4323—Refined young lady to share front room; excellent meals; reasonable. (6)

WASHINGTON BL., 4947—Very large, light double room, twin beds, hot and cold running water, hot-water heat; meals unexcelled.

WESTMINSTER PL., 5149—Attractive rooms with board; modern, refined home. (c7)

WESTMINSTER, 3825—Two nicely furnished rooms with board for gentlemen or couple; all conveniences. Lindell 4843W. (1)

WESTMINSTER PL., 4036—Large front room, board, two gentlemen; also single room, hot-water heat, all conveniences. (6)

WEST PINE BL., 4124—Well furnished rooms, good meals; for two; $5.50 each, week. (7)

NORTH

EAST FAIR, 2048A—Large front room, overlooks O'Fallon Park; private; excellent table. (7)

GRAND, 2339 N.—Neatly furnished room; home cooking, baking; private family; conveniences. (2)

ST. LOUIS, 4067A—Nicely furnished, strictly modern home; good substantial board; reasonable. (7)

ROOMS WANTED

ROOMS Wtd.—2 or 3 unfurnished rooms, heat furnished, west of Union. Apply Block's, 6217 Easton av. (7)

ROOMS AND BOARD WANTED

ROOM AND BOARD—Business man from west, desires first-class room and board; willing to pay for superior accommodations. Box M-205, Post-Dispatch. (6)

ROOMMATES WANTED

ROOMMATE Wtd.—Would share rooms with working girls; pleasant home. 3809 Cook. (7)

HOTELS

ALCAZAR HOTEL, 3127 Locust; 100 clean, modern outside rooms, 75c a day, $3 a week up. (c8)

MOORLAND HOTEL, 2810 Olive, rooms with every convenience; room 50c, 75c up; weekly rates, some as low as $2 per week; we also have motor service $1 per hour. Central 6960R. Bomont 1767. (c8)

HOUSES, FLATS, ETC.

FLATS FOR RENT

CENTRAL

CHOUTEAU, 1911-1913—Four rooms and bath, $12.50. (c97)

COMPTON, 907¼ N.—4 rooms; gas, bath, laundry; decorated; only $16. (7)

EASTON, 3305—Flat; four rooms, bath; all conveniences and clean; $15. (c7)

GARRISON, 626 N.—5 and 8 rooms, gas, electric, janitor; modern; steam heat. (7)

SOUTH

ARMAND PL., 2759—5-room flat; shades, furnace, electric showers; two car lines. (7)

ARMSTRONG, 1221A—Four rooms and bath; half block from Lafayette Park; $16. (7)

ARSENAL, 3618—Five rooms; tile bath, toilet, furnace; rent $30 month; 1st floor. H. J. HIRSCH R. E. CO., 1114 N. 7th. (c7)

ARSENAL, 3660A—Six rooms, tile bath, shades, screens, furnace, fixtures; $27. Phone Sidney 1274R. (c6)

ARSENAL, 3676A—Six rooms, tile bath, screens, shades, fixtures, furnace; $27. Phone Sidney 1274R. (c6)

ARSENAL, 3541—Three large, light rooms, tile bath, screens, shades, fixtures; $19. Phone Sidney 1274R. (c6)

BOTANICAL, 4021A—4-room modern flat; A1; only $20. (c6)

BOTANICAL, 4211—4 rooms, bath, sun parlor; all outside rooms; hardwood floors; steam heat, modern throughout; new; janitor service; garage if desired. (c1)

CLEVELAND, 4202A—5-room modern flat; newly decorated and painted; open; $25. (c6)

CONNECTICUT, 3865—5-room flat; all conveniences; newly decorated. (c7)

FLAD, 3869A—6 rooms and bath, all conveniences. Phone Victor 2119L. (7)

FLAT—Upper four rooms and tile bath, electricity, laundry, fixtures and screens furnished; no furnace; adults preferred. Apply 4349 Bates st. Take Cherokee car south. (c7)

HALLIDAY 3154—5-room flat, 1st floor; hot-water heat. (6)

HARTFORD, 4281—5 rooms; strictly modern, hot-water heat; adults. Kinloch St. Clair 1490X. (c7)

HARTFORD, 4281—5 rooms; strictly modern; hot-water heat; adults. Kinloch, St. Clair 1490X. (c7)

HICKORY, 1811—Five rooms and bath.

HUMPHREY, 3814—Newly remodeled 5-room flat; garage. Grand 1588R. (7)

HUMPHREY, 3643—Lower flat; 5 rooms, large reception hall, bath, separate entrance; $28. Dr. J. Wavrin, Grand 4195. (c7)

HUNT, 4230—Modern, practically new 3-room flat, well lighted and airy; bath, finished laundry, screens, gas, etc., $15. Apply Hogan's drug store, Newstead and Chouteau; Delmar 2770, Grand 860. (6)

JEFFERSON, 3024 S.—Three splendid rooms 3d floor; water and gas; $7.50. (c7)

MONTROSE, 1119—Flat; 3 rooms; gas, electricity, shades, water; $9; white only. (c5)

MORRISON, 915—Four rooms, bath, electric lights; $18. (6)

PARK, 3153A—Four rooms, bath, two hall rooms; $25. (7)

PARK, 2003—6-room flat; bath, furnace, electric; opposite Lafayette Park; decorated. (c)

PORTIS, 3165—Three rooms, bath, electric; $16; south Tower Grove Park, 4400 west. (7)

RUSSELL, 2033—9 rooms; upper flat; bath; electric; hot water, furnace; with or without garage; fine neighborhood; good location; near McKinley and Franz Sigel schools; rent reasonable. Phone Sidney 1390. (c7)

ST. VINCENT, 2905—6-room flat, with bath and electric. (c7)

ST. VINCENT, 3214-3214A—Four rooms, bath and fixtures each; rent $17 each. (6)

SHAW, 3668—Six extra large rooms, hot-water heat, hardwood floors; all conveniences; key next door; phone Victor 1705R. (c11)

SHENANDOAH, 2253 (2 blocks from McKinley High)—8 rooms, 2d floor; electric and bath. Inquire at National Pha., 12th and Lafayette av.

SHENANDOAH, 3929A—6 light rooms; hot water coil in fine furnace; slate sink; electric showers; only $25; liberal concession. (c7)

TENNESSEE, 2633—4 rooms, first floor, electric and furnace, $22, without garage. Grand 1211. (c7)

VICTOR, 1101A-1103A—Pretty 6-room flats, gas and electric, $9. Keys at Mrs. Kent's, 1105 Victor. (c1)

WYOMING, 3867A—Nice, clean, 3-room flat, $16. (c7)

WYOMING, 3706—Flat, 5 rooms, 1st floor; hot water heat, tile bath, electric shower; vacated Oct. 1; $32; newly decorated. (7)

WYOMING, 3847—South Side flat, 4 rooms, 1st floor; also one basement, plastered; bath, furnace, electric shower; $22; vacated Oct. 1. (7)

SEVEN ROOMS AND BATH—$25.
2746 Keokuk st.
KUHS & SON, 1001 Chestnut st. (c7)

3952 DeTonty Street

BEAUTIFUL FLAT, HOT-WATER HEAT. Every convenience; hardwood floors; beautiful new decorations; elegant location; very reasonable rent. See it; open today. JULIUS HALLER R. CO., 810 Chestnut. (c4)

WEST

CLARA, 1732A—5 large, clean rooms; open; only $20; with bath, gas, electricity and furnace. (c6)

COOK, 4240A—7 rooms, bath, furnace and electricity; $22.50. (5)

COOK, 4236W—7 rooms, electricity, bath, furnace, etc.; $22.50. (7)

DELMAR BL., 4541A—5 extra large rooms and bath; over store; flat just vacated; rent $20; open. Will decorate. (c7)

EASTON, 4721A—6 sunlit rooms; location for roomers; electric lights. Cabany 1689W. (91)

EASTON, 4721A—6 sunlit rooms, location for rooms; electric lights. Cabany 1689W. (91)

GAMBLETON PL., 6146—6 large, sunny rooms, like new, 2 bay windows, 2 porches, tile bath, gas grate, coil in furnace, gas range, beautiful shade trees, adults; Page and Hamilton, Hodiamont cars. (c7)

GOODFELLOW, 1318A—6 nice rooms; bath; newly decorated; rent reasonable. (c7)

HORTON PL., 6005A—3 rooms, bath, all conveniences, $18; Hodiamont and Page cars. (7)

KENSINGTON, 5039A—6 beautiful rooms; all hardwood floors, tile bath, steam heater, janitor, 2 porches, a real home for $37.50. Forest 3963. (c91)

KINGSBURY, 5933—5 rooms, bath, steam heat, janitor service. Murphy. Forest 6576. (7)

McMILLAN, 4726—First and second floor, 5 and 6 rooms, bath, furnace, in splendid condition and ready to move in; open; rent $25 and $26.
HEMMELMANN-SPACKLER R. E. CO., 622 Chestnut st. (c6)

McPHERSON, 4306—5 rooms, hardwood floors, furnace; electric light; janitor service; open. (c8)

MAPLE, 6403A—Bright, airy flat; 4 rooms and bath; rent $13. Apply Robt. W. Brooks, 406 Security Bldg.

PAGE BL., 6305—5 rooms and bath; combination fixtures; $17.

WESTMINSTER PL., 5816A—Desirable, six-room flat. (7)

WEST PINE BL., 3732—5 large, light rooms, hardwood floors, hot-water heat, gas range, combination fixtures; garage if desired. (c7)

FLATS FOR RENT—WEST

WEST PINE BL., 3732—5 large light rooms, hardwood floors, hot-water heat, gas range, combination fixtures, garage if desired. (c7)

NORTH

GREER, 4000A—6 light rooms, hot water heat, strictly modern; open. (c6)

GREER, 4037A—6-room flat, bath, furnace, electric lights. Apply 1212 Clark. Central 4945. (c)

NEWSTEAD, 519 N.—8 rooms, hardwood floors; Cathedral parish. (c1)

NORTH MARKET, 3107—Three large, light rooms, $11; open; gas. (c8)

ORIOLE, 5521—5 rooms, bath, hardwood floors, furnace, screens, shades, fixtures, rent $25. (c7)

ORIOLE, 5525A—3-room flat; tile bath, furnace, fixtures, screens, shades, china and linen closet; Bellefontaine car north; rent $18.50. (c7)

SACRAMENTO, 4616—Furnished 3-room flat, all conveniences; keys upstairs. Delmar 3304L.

TAYLOR, 2922 N.—Five rooms, bath, electric light. (7)

1446 MADISON ST.

3 rooms, second floor, $8.
2 rooms in rear, $5.
Newly painted and papered; water and gas; open.
ANDERSON-STOCKE-BUERMANN, 808 Chestnut st.

APARTMENTS

SOUTH

THE BEAUTIFUL EDFLORIA,
2606 S. Grand av., 2d floor; 8 rooms; beautiful arrangements; just like home; reasonable rent; janitor on premises, or call on WILLIAM APPEL, 808 (201) Chestnut st. (c7)

WEST

BERLIN, 5549—High-class apartment; seven rooms, 2 baths, sun parlor, sleeping porch. See owner, first floor. (7)

CABANNE, 6249—5 rooms, tile bath, modern, rent $32 per month, including heat; 3 blocks north of Delmar. (c7)

KINGSBURY, 5938—For lease; 6 rooms, sun parlor and sleeping porch; 5 tenants have renewed their leases; one vacancy open to couple of good people; apartment may be seen from 10 to 2 o'clock, or call owner, Lindell 3284. (c8)

MAPLE, 5506 (Maple Terrace Apartment)—For lease, 2d and 3d floors; 6 rooms and bath, steam heat, janitor service. Apply CORNET & ZEIBIG, Or owner. Bell phone, Tyler 3400. (c82)

OLIVE, 4718—8 large rooms; bath; heat; hot water; janitor; garage. Main 1196. Central 6849. (c6)

UNION AND VERNON, n. e. corner; 5 or 6 rooms; A1 condition; see janitor, 1208 Union. (c6)

New Fireproof Central Apartments, 3727-29-31 Olive st., furnished or unfurnished, from $30 per month up, with free electric light, and free gas for cooking. JULIUS HALLER REALTY CO., 810 Chestnut st. (c8)

APARTMENT DE LUXE
5450 DELMAR BL.

Nine rooms, 3 baths, 3-family building; janitor service, hot water, garage, steam heated.
HILDENBRANDT & NOBLE REALTY CO., 615 Chestnut.

6401 CLEMENS AVENUE

SEVEN ROOMS; SLEEPING PORCH.
Steam heat, hot water, janitor service, garage, two-family building; 1st or 2d floor.
HILDENBRANDT & NOBLE REALTY CO., 615 Chestnut st.

New Apartments

BEVERLY.
5468 Von Versen av.; 5 rooms, porch, sun room and porch; new garages.
5740 KINGSBURY.
Six rooms, sun room, bath, Murphy bed; $50. F. A. BANISTER, 915 Olive st. (c7)

DWELLINGS FOR RENT

MISCELLANEOUS

DESIRABLE DWELLINGS,
REASONABLE RENT.
2819 N. 25th st., 6 rooms, bath, furnace.
2500 University st., 6 rooms, bath, furnace.
4158 Morgan st., 13 rooms, bath, furnace.
4850 Morgan st., 10 rooms, bath, furnace.
4624 Delmar bl., 10 rooms, bath, furnace.
Will put in A1 condition and rent reasonable to right party.
EDWARD L. BAKEWELL,
118 N. 7th st. Olive 5555. (c8)

HOBART, 6338—Five rooms, electric light, water; $15. (c6)

SOUTH

RUSSELL, 3842—Nine-room modern residence; A1 repair; only $35. (c6)

GO and inspect 1824A La Salle st., 4 rooms and bath; rent $13; will decorate. (7)

MISSOURI, 1740—9-room dwelling; all conveniences; good neighborhood; rent $30. (7)

WEST

CABANNE, 5029—Fine, large residence, every convenience; low rental. W. Somerville, Pontiac Bldg. Telephone. (7)

EVANS, 3732—8 rooms, bath, furnace; $25. (c6)

FOREST PARK BL., 4303—7-room dwelling; reception hall; rent $40. Apply at 4301. (c7)

HOUSE—Horton pl., good heat, electricity, hot water; good repair; modern. Cabany 3671. (7)

KENSINGTON, 5062—Nine-room modern residence, in excellent repair. Phone Forest 1602. (c6)

VANDEVENTER PL., 68—Large, cool house, 18 rooms, 3 baths, electric lights, hot water heat, large garage; possession given Oct. 1; special terms. F. Churchill Whittemore Co., 118-120 N. 4th st. (c82)

VON VERSEN, 5064—8 rooms, every convenience, good locality, $37.50. W. Somerville, Pontiac Bldg. Telephone. (7)

WESTMINSTER PL., 5149—Hot water heat; modern; furnished or unfurnished. Forest 4582. (c7)

WESTMINSTER PL., 4252—11-room brick; 2 baths, also shower bath, steam heat; low rent. TERRY & CO., 823 Chestnut st. (7)

3 ROOMS AND BATH COTTAGE—$14.
926-28 Hodiamont av.; tenant pays water license. KUHS & SON, 1001 Chestnut. (c7)

NORTH

COTE BRILLIANTE, 3725—5-room house, new and complete bathroom; large stable; open. (c6)

KENNERLY, 3813A—Second floor; 5 rooms, furnace heat; bath; combination fixtures; rent $20. Call Central 8515L. (c7)

KOSSUTH, 4055—Five-room cottage, opposite Fairground Park; $15. (c6)

MADISON, 3045—5-room brick cottage; bath, gas; place for horses or machine. Owner at 3112 Cass.

MARCUS, 1931—Modern 7-room dwelling; bath, electric lights; $28. (7)

OBLOE, 5517—8 rooms, new bungalow, every modern convenience; will lease to good tenant for $50 a month. (c7)

SPRING, 1517A N.—3 rooms, 2d floor, newly painted and papered; only $11.
JOHN McMENAMY I. & R. E. CO., 1308 N. Grand. (c6)

FURNISHED HOUSES FOR RENT

WEST

FURNISHED RESIDENCE—For rent or lease to reliable tenant at a big bargain, an elegantly furnished 12-room residence, 70 Vandeventer pl.; 3 baths and all modern improvements; sleeping porch and garage; rent $85 per month if taken at once. For inspection card and particulars, call Cabany 4770. (c6)

HOUSES WANTED

COTTAGE Wtd.—Rent or terms; with stable; south. Box M-8, Post-Dispatch. (7)

On the Broadest Thoroughfare

Now Ready for Tenants

St. Louis' Newest and Handsomest Building

POST-DISPATCH BUILDING
Twelfth and Olive Streets

COMPRISING

Stores--Offices--Floors

IN THE NEW

Post-Dispatch Building

This magnificent new structure offers perfectly appointed quarters for high-class retail, office or club organizations. It is located in the very midst of the wholesale and retail district and is convenient to parking space on 12th st.

STORES—Two stores on Olive street, 19x52 feet each—two stores on Twelfth street, 18x35 feet each—with mezzanine floors—appropriate for high-class retail shops or for exclusive lines.

FLOORS—The sixth and eighth floors, embracing the full length and breadth of the building, fronting 100 feet on Olive street and 125 feet on Twelfth street—suitable for jewelry, millinery, shoes or other emporiums. These floors also offer attractive quarters for Clubs, the building overlooking Twelfth street Plaza, the broadest thoroughfare in the city.

OFFICES—Well-arranged offices on the second and sixth floors single or en suite, with all conveniences.

High-speed passenger and freight elevators, natural light and all modern features.

For lease only. For floor plans and other information, apply to

CORNET & ZEIBIG, Agts., 719 Chestnut

or

W. E. Taylor, Post-Dispatch Business Office

FURNISHED FLATS—APARTM'TS

MISCELLANEOUS

FURNISHED FLAT—Lady will share flat, reasonable, couple, lady; furnace, electricity, tile bath; fine neighborhood. Box D-204, Post-Dispatch. (1)

WEST

DELMAR BL., 4315—Beautifully furnished apartment; 2 rooms; housekeeping; first-class; adults. (c7)

FOREST PARK BL., 4398—Furnished apartment; out of city for winter; 5 rooms, first floor, completely furnished, no children. (c)

FURNISHED APARTMENT—Will share 4-room furnished apartment; partly furnished; call after 6:30. Lindell 6447W. (7)

OLIVE, 3715—Heated, 3-room furnished apartments; every conv.; $7 and up. (c8)

OLIVE, 4275—Large, 8-room house, splendid furnace, $45. (c7)

OLIVE, 4339—Completely furnished one large room, kitchenette and bath; concealed bed, brick fireplace and iron balcony; front apartment with southern and eastern exposure; electric range and elevator, including electricity for cooking and lighting; $45, with linens, silverware and dishes. See attendant there or JULIUS HALLER REALTY CO., 810 Chestnut st. (c8)

ROMAINE PL., 5981A—Furnished flat, 5 rooms; owner will share with couple; good opportunity for responsible party; convenient Hamilton or Hodiamont cars. (c7)

NORTH

NEWSTEAD, 4158 N.—4-room furnished flat; piano, hot-water heat. Colfax 1111. (c1)

SEMPLE, 2905—3 rooms, toilet, bath, large porch; $16 per month, including gas; nicely furnished for housekeeping. (c7)

SUBURBAN PROP'TY FOR RENT

ELM, 27 S. (Webster Groves)—Near Lockwood; 7 rooms, bath; nicely furnished; to be vacant Oct. 1. Phone Mr. Storm, Main 2686, for rates. J. H. Farish & Co., 119 N. 8th st. (c7)

SUBURBAN PROPERTY—For rent; 9 acres; 6-room house; on street car line; fruit trees etc. Kirkwood 48, on Kinloch. (c7)

SUBURBAN PROPERTY—Furnished

FURNISHED RESIDENCE—To let for 6 months or longer, handsomely furnished 8-room residence, Webster Park; liberal terms; references. Box A-367, P.-D. (c6)

SUBURBAN PROPERTY WANTED

HOUSE Wtd.—To buy, in University City, $4000 to $5000; phone Forest 912. (7)

TO LET—BUSINESS PURPOSES

MISCELLANEOUS

BROADWAY AND O'FALLON, s. w. cor., upper floors and basements, for lodging house or light manufacturing or storage; steam heat.
GRAND, 1000 N.; corner; for drug store, tailor shop or other purposes; stores $15 and up; offices, $6 and up; will build on Bell av. Suitable for garage or manufacturing.
SOULARD & THIRD, s.w. cor.; saloon and store and rooms above.
TWELFTH & GRATIOT, Terminal, Missouri Pacific and Frisco switches; small building vacant and will build to cover all or part of 45,000 square feet ground. F. Churchill Whittemore Co., 118-120 N. 4th st. (c69)

CENTRAL

CHOUTEAU, 1909—Store, suitable any business; with living rooms, $13.50. (c97)

DESKROOM—Complete, central office, every convenience, telephone, low rental. 504 Pontiac Bldg. (7)

MARKET, 219—2d and 3d floors, with elevator; 3000 sq. ft. each, at very low rental. Acme Electric Co., 221 Market st. (c8)

SOUTH

BROADWAY, 3115 S.—Store for restaurant. (7)

STORE—And warehouse; for rent or lease; 2500 square feet; near new Bevo plant; low rent; inquire Ganahl Lumber Co., 300 S. Newstead. (c7)

STORE—For rent, occupied by physician last 25 years, and 2 rooms adjoining; gas and electric light, $15 month. Apply 2617 S. Broadway. (91)

WEST

EASTON, 5440—Fine store; rent reduced; to $12; big bargain. (4)

EASTON, 3526—Large store; electric light; toilet; cement basement; rent $15.
ALBERT G. BLANKE R. E. CO., 711 Chestnut st. (c8)

OLIVE, 4273—2 or 3 large, modern office rooms, especially suitable for doctors. (c7)

OLIVE, 4337—Steam heated stores, including hot and cold water; excellent location for barber; hairdresser and manicurist, furnishing goods, etc.; rent $25.
JULIUS HALLER R. E. CO., 810 Chestnut. (c8)

GARAGES AND STABLES

GARAGE—And workshop; large sliding doors, good light, cement floor, very low rent; inquire Ganahl Lumber Co., 300 S. Newstead. (c7)

STABLE—For rent; for 10 horses, with large lot, 100x140; will rent reasonable to a good tenant. Apply 2901 N. Spring.

DESIRABLE space for several automobiles in our new building. M. & N. Garage, 1610 Locust st. Central 235, Olive 763. (c7)

REAL ESTATE

REAL ESTATE WANTED

DOUBLE FLAT Wtd.—Bargain; pay cash; write particulars. Box M-203, Post-Dis. (6)

DOUBLE FLAT Wtd.—Will give clear lot worth $1000, pay balance monthly; owners only. Box M-202, Post-Dispatch. (6)

BUNGALOW Wtd.—4 rooms; centrally located, West End; modern conveniences. 5731 Theodosia. (7)

REAL ESTATE FOR EXCHANGE

DOUBLE FLAT Wtd.—Will exchange clear lot worth $1000, pay balance monthly; owners only. Box M-200, Post-Dispatch. (6)

FLAT Wtd.—I have elegant vacant corner, 60x157; will trade for equity in small flat; apply 4145 Morgan. (c7)

DWELLING—For sale or trade, 4337 Delor st.; will sell reasonable or trade for flat or dwelling closer to Grand av., or will take good lot as part payment; terms to suit purchaser. Call or phone. 3816 S. Broadway, Sidney 1289. (c8)

IMPROVED PROPERTY FOR SALE

IF YOU want a real bargain in an apartment, subdivision or business property, see Henry J. Reis, Real Estate and Insurance Agent, 1911 Park av., St. Louis, Mo. Sidney 4276. (c8)

FARMS FOR SALE

FARMS—On easy payment plan; $10 cash and $5 monthly; no interest or taxes. Call, telephone or write for full particulars and information. Olive 1033; Central 1083. W. Roark, 915 Olive st., room 1214, St. Louis, Mo. (c8)

SUBURBAN PROPERTY FOR SALE

MISCELLANEOUS

BUNGALOW—For sale; stucco; California style. 1406 Silverton pl., Richmond Heights. Lindell 861. (7)

HOUSE—For sale; 4 rooms; electric light; water; chicken houses; fruit; corner lot; 100x180; street has electric lights and is oiled; $150 cash; easy terms. W. D. Helmond, Wheaton, Mo., Creve Coeur Line, R. 2, Box 198. (7)

BUNGALOW—For sale; 4 rooms; 50x128, with large chicken house; all fenced; on car line, two blocks from city limits; gas, water, electricity; price $1300; small cash payment and $13 per month, including all interest and principal. 8719 Florissant av. (c7)

HOUSE—For sale, magnificent University City residence, on account of moving to Cleveland, will sacrifice; 2 sleeping porches, glassed in; magnificent living room; 2 baths, tiled and marbled; tile reception hall, tile porches, hot-water heat and heater; splendid brick garage; enamel brick inside; shrubbery and flowers; price $10,000; terms to suit. Call 776 Yale av., University City. (c6)

MAPLEWOOD

HOUSE—For sale, for $2000; 7320 Blanche av., Maplewood; 7 rooms, newly decorated; furnace, 50-ft. lot; convenient to cars and schools; rents for $20. Phone Forest 4858R. (c7)

BUNGALOWS AND COTTAGES

MISCELLANEOUS

BUNGALOW—For sale; rooms; 50x128, with large chicken house; all fenced; on car line, two blocks from city limits; gas, water, electricity; price $1300; small cash payment and $13 per month, including all interest and principal. 8719 Florissant av. (c1)

COTTAGE—For sale; 4 rooms, modern; h. w. heat; also 5-room bungalow; up-to-date in every respect; owner leaving town, will sell cheap; if you are interested and will buy quickly, answer. Box A-415, Post-Dis. (c6)

NORTH

BUNGALOW—For sale; 4 rooms; 50x128, with large chicken house; all fenced; on car line, two blocks from city limits; gas, water, electricity; price $1300; small cash payment and $13 per month, including all interest and principal. 8719 Florissant av. (c7)

COTTAGE—For sale; 3422 Arlington; 1-story frame cottage of four large rooms, bath, large porch, chicken house; garage, large lot 45x217; part cash, balance same as rent. For quick sale, $2350.
KORTE-RUST R. CO., 816 Chestnut.

FLATS, APARTMENTS, FOR SALE

SOUTH

FLAT—For sale, 5-5, also 4-5 room modern flat on South Side; oak finish, tile bath, up to date; small cash payment, balance monthly. Box A-295, Post-Dispatch. (c6)

RESIDENCES FOR SALE

SOUTH

HOUSE—For sale; 6 rooms; modern; lot 60x122; a bargain; must sell; occupied by owner. 6200 Victoria. (7)

WEST

COTTAGE—For sale; bargain; 4-room brick, $1700; terms; keys at 6414 Etzel; call at 823 N. 4th. 1156 Sutter av. (c6)

RESIDENCE—For sale, 1351 Laurel; $1800; 7 rooms, reception hall, tile bath, furnace heat, gas, electric light, coal and gas grates, lot 30x130; Hempstead public school in back of house; Page, Hodiamont, Easton, Hamilton cars.

BUSINESS PROPERTY FOR SALE

CENTRAL

BUSINESS PROPERTY—For sale; improved; near railroad switch; entire north front on Chouteau av., from 11th to 12th st. viaduct; 155 feet front by 170 feet; streets on three sides, alley on north. William Lampet, 1104 Pierce Bldg.

FINANCIAL

LOANS ON PERSONAL PROPERTY

MONEY LOANED salaried people; reduced rates. Room 1321 Railway Exchange bld. (c6)

MONEY TO LOAN—On diamonds, watches and jewelry, at lowest rates of interest. Walker Jewelry and Loan Co., 218 N. 7th. (c6)

MONEY—For salaried people upon their own names; easy payments; confidential, quick. Fisher & Co., room 517 Commercial Bldg., 6th and Olive sts. (c6)

LOANS ON REAL ESTATE

MONEY TO LOAN—On city improved real estate security at 5 and 6 per cent. JOST-MILLER R. E. CO., 108 N. 9th st. (c8)

MONEY TO LOAN—On St. Louis city or county real estate, any amount. John McMenamy I. and R. E. Co., 1308 N. Grand av. (c8)

The Man Who Buys a Ticket From a Scalper Usually Sits in the Bald-Headed Row

Figures on World's Series Give Burns Advantage Over Jackson, White Sox Slugger

Analyst's "Dope" Shows That Star of Giants Is Better for Purposes of Coming Games in Everything Than Straightaway Throwing at Which Joe Shines.

NO. 7—THE LEFT FIELDERS

By Hugh S. Fullerton.

	Offensive Value.	Defensive Value.	Total Value.
New York	918	226	1144
White Sox	904	193	1097

WHOOPEE! Marse Joe isn't as good a ball playah as Burns is. Whoever would a thought that? Only two years ago and Jackson was rated by many as almost the equal of Cobb. Today the figures show that the White Sox "fading" star is not nearly as good a man for the purposes of a world's series as is the speedy left fielder of the Giants.

This may daze Chicago fans a trifle, because some of us are inclined to value ballplayers on their reputations. But the figures prove it—they prove that Burns not only outhits Jackson, makes as many extra base hits, steals more than twice as many bases. He is faster on the bases, covers more ground in the outfield and that he can hold his own in a throwing duel. Also, in the matter of thinking, it is evident that he can give Joe two brain revolutions the start and beat him to a given thought.

Jackson, however, has not gone back to the extent some of the fans imagine. He is not playing the same kind of baseball he did with Cleveland. In some ways he is a much better ballplayer. Nor should he be disgruntled when rated below his rival, for it is quite an honor to figure even close to Burns.

Jackson Still Big Factor.

THIS fellow Burns was a good player when he broke into the big tent and he has improved steadily. Of all the National League outfielders, Burns would be first choice of the majority of managers. He is great in many departments of the game, and at his best in the brainy part. He can think and execute, both in the field and on the attack.

It is a hard position to calculate the values of two players of such different types. It is as hard, almost, as comparing a truck and a racing auto. I have experienced much trouble in figuring the values of these men for the series. It is a big problem as to how Burns will hit against Cicotte, as he has never faced a pitcher like him. It is a bigger question as to how well Jackson can do against Schupp and Sallee. It is my judgment that we can cancel them against each other on those items. Neither will hit much with those pitchers working.

Let me digress a moment: We hear constantly, how left handed batters hit left-handed pitchers. They do, sometimes, but a good left hander, going right, stops ALL left-handed batters. Jackson has hit fairly well, and his record against left handers shows well, until it is studied. He has crippled three of them, but when they are good, he stops batting.

There is another item we must consider and one that stands out in striking relief in Jackson's record. A left-hander may fool him three times in succession, make him look foolish, and the fourth time he will be liable to crown that old gourd and drive it against a far wall. Jackson's batting is like that. As a batter he reminds me of Fitzsimmons as a fighter. The further gone he looked, the more dangerous was his punch.

Jackson Liable to "Kill" Lefthand Hurler After Failing Several Times

THERE are traditions regarding Jackson that have been related to the Giants. If they are relying upon them they are foolish. Jackson is not the same ball player he was in Cleveland. He has more get-up, and has played the game for the White Sox this season better than we had hoped after watching him last year.

His slump in hitting has been largely due to the fact that he has been batting for the team rather than for Joe. He is not, and never will be, a finished or brainy ball player, and his weakness at bunting and at any kind of scientific hitting is evident. But he is there with a wallop, and is dangerous at any time against any kind of pitching.

He has scored more runs per hit this season than he usually does, and has run the bases better. The study of his run getting, as compared with that of Burns, is a surprise. He has made fewer hits than Burns, yet has scored almost as many runs.

Jackson can throw, covers ground well, and his way of retrieving balls hit down the left field line is an improvement over the work of any left fielder the Sox have had in many years. I made a record of all the hits that went down the left field line this season on the Sox park, and compared it with the record of 1915. It would seem that Jackson has reduced the number of triples by about 14, and has held many runners to singles on hits which, in 1914 and 1915 were triples or home runs. It is an indication that he is hustling as never before.

Burns Ideal Outfielder.

BURNS is the finished, thinking and speedy type of player who has improved with experience and is now near the top of his game. He was not reckoned on as a .300 hitter nor as a clean up type of hitter, yet this season he has been better than that, and on top of that a good waiter and a clever man bunting and working with the runners, which Jackson is not.

He is almost my ideal of an outfielder, playing batters with good judgment, making his plays without show or fuss, and throwing to the right spot in almost every instance, another thing that cannot be said for Jackson, who has a habit of shooting hard and fast. Jackson on strength of arm alone, can beat Burns a trifle on the throw to the plate, and he whips the pill up to the rubber with terrific speed.

There is yet another thing that you must remember in comparing these two men; that is, that they have faced entirely different pitching. National League pitching, it is true, has improved this season, and Burns has been compelled to face better hurling than he has in the last four years. Facing this average betterment of pitching, he has improved his batting.

The pitchers of the American League, as an average, are better than those of the National and the managers are, as a rule, quicker to change pitchers and stop batting. This, of course, has been due to the closeness of the race. Yet such changes cut down the batting averages of the men, because they get few chances during a season to maul easy pitching.

A. L. Pitchers Are Better.

WHAT Jackson would bat in the National League and what Burns would hit in the American is a problem. I think Jackson would be better than a .300 hitter against the run of pitching of the National League unless working for a manager who held him to orders. Burns, I believe, would hit almost as well in one league as in the other.

I have been compelled, in figuring on entire seasons, to calculate that American League pitchers are eight per cent better, on the average than the National, basing the figures on actual performances of pitchers and batters. However, that does not help us in doping the world's series. In this we must figure the man's individual prowess in his own league, and study what he has done in his own league against the kind of opposition he faces. This it is that cuts Jackson's figures so much. It reduces Burns', too, but to a lesser extent, and gives the New Yorker the advantage.

Tomorrow we will compare the center fielders, and as I have finished the comparison in figures, I am certain that the result will be another shock to the fans.

Kabakoff Meets New York Boy in South Side Ring

Jimmy Azzine, With Impressive Record, Makes Debut at South Broadway Club.

Harry Kabakoff, the Ghetto bantam, will break his shell of retirement tonight long enough to swap punches with Jimmy Azzine, a New York midget, who will make his first appearance in a St. Louis ring. The boys are scheduled to provide the 12-round main event at the South Broadway A. C. tonight.

Azzine's record is sufficiently impressive to state that Kabakoff will [illegible] no novice. The Gothamite has battled Johnny Ertle on three occasions, Pekin Kid Herman, Joe Lynch, Chick Mantell, a Canadian, and Roy Moore, the south St. Paul boxer.

They have agreed to make 118 pounds at 3 o'clock this afternoon, which means that the ringside weight will probably be around the 120-122 pound mark.

Another New Yorker will oppose a local boxer in the semi-windup. He is Harry Beecher, a lightweight, who is out to give Joe McMullen an eight-round instruction in the manly art. They will make 135 pounds. The preliminary brings together Johnny Locke and Johnny Ball, the latter claiming San Francisco as his home. These lads are bantamweights.

Visiting Outfits Meet in Feature Municipal Clash

Kansas City Plays Memphis, and Wagoners Oppose Ellermans in Preliminary Today.

The Schmelzers, the municipal baseball champions of Kansas City, will meet the Super Six team, title winners of Memphis, in the feature contest to be staged by the Municipal Baseball Association at Sportsman's Park today. The Wagners, local "kings," battle the Ellermans in the preliminary, starting at 1:30 o'clock. Daly and Byrne will be the umpires.

Of the visiting pair Kansas City is considered the better outfit. Last season, the club playing independent ball, won 32 games and lost one. Ernest Dunn and Frank Whalen are the pitchers for the team and the former has two no-hit contests to his credit.

The Schmelzers will line up as follows: Koger, 3b; Barker, 2b; Riddle, ss; Hannon, c; Wise, 1b; Waltner, cf; Barker, rf; Trautwein, lf; Dunn or Whalen, p. Memphis—Claypool, 2b; Benham, rf; Stewart, c; Jehl, lf; Harris, 3b; Handwerker, 1b; Haack, cf; Belote, ss; Bradley, p.

A general admission of 25 cents, with 50 cents for box seats, will be charged in an effort to raise funds to defray expenses of the local champions' trip to Kansas City for a series on Oct. 6 and 7.

Freshman Star of 1916, After Center Position With Billikens

CENTER MURPHY.

WRAY'S COLUMN

The Case of Miller Hug.

WHETHER Miller Huggins is merely fortifying his position anent the long-expected chat with Branch Rickey, over the terms of his 1918 managerial contract, or whether there is something more substantial behind the many rumors that he will go to the American League, next year, is interesting St. Louis fans.

The failure of either Rickey or Hug to make contract approaches to the other is the basis for all rumors. But it might well be that this backwardness in discussing the subject is due to the usual jockeying tactics that accompany the signing of all baseball documents.

* * *

Reiterated reports that Ban Johnson has Huggins' signed contract met with a strong denial by the Cards' leader—one which must be accepted. As a matter of fact, there is no reason to believe that Huggins, who worked wonders with a club that tied for last place in 1916, will not be retained.

Job Open to Huggins.

ON the other hand, there is a possibility that a large offer might lure him abroad, as the insidious inferences of his friends have frequently forced Hug to put to himself the question, "Where do I get off with the Cardinals, when Branch Rickey is my superior and drawing $15,000 a year?"

Branch Rickey does not admit he is worried by the prospect of losing Huggins. At the same time it may be said that the club's president had his troubles finding time to do his own work, this year, without having to worry about a manager.

* * *

Openings for Managers.

HUGGINS' case is interesting a lot of officially connected baseball men, some of whom profess to believe that he has accepted, or soon will accept another assignment than the St. Louis one. A glimpse at the baseball map shows the following situation:

Practically all jobs are safe, in the National League, with the exception of Hugo Bezdek's position at Pittsburg. His case is unknown. Dreyfuss may want Huggins, but it isn't likely.

In the American League:

Jack Barry has enlisted and will not be available next year. Frazee could use Huggins.

Bill Donovan's head is slated to fall—the Yanks need Hug.

Those are the two possibilities left for a manager seeking a job. It has been suggested that Fohl might go and that Jennings might be shifted to New York to succeed Donovan; but neither of these propositions is probable.

* * *

Until Rickey and Huggins have a conversation, the situation is "in the air." In the meantime, Huggins is in the position of advantage and can force the bidding by the enemy.

"Put your price up, when the victim is down," is a modern business motto. But be sure and keep him down.

* * *

End of the World's Champions.

WAR, if maintained six months longer, will spell the end of the Boston world's champions, of whom no less than five, including Manager Barry, have enlisted in the Naval Reserves. They will not be available next season, in all probability.

In the meantime note the plight of one Harry Frazee, theatrical promoter, who bought the world's champions last year for a price on the other side of $500,000. Frazee is helpless to prevent his valuable assets, which cost him large greenbacks, from walking out of his possession into the firing zone, leaving him with a broken club and no material purchasable with which to replace it. **In addition the second year of the was will to be leaner than a razorback pig after a two-week's snowfall.**

Luck and a heroic expenditure of money, plus kind heartedness on the part of owners with a surplus of money may put Boston in the running next year. But the outlook is gloomy at this writing.

* * *

Football Season Opens.

FOOTBALL begins in earnest today on collegiate fields. The fact that practically all of the important schools of the country have resumed their schedules, means that a fairly interesting campaign will be waged. In the face of that is the fact that nearly every coach faces the problem of constructing entirely new teams. In some cases universities have lost their entire first teams.

Only four schools of note have become so completely discouraged as to abandon intercollegiate football—Yale, Harvard, Princeton and Georgia University. Practically all of the others are making an effort to complete a normal schedule.

West Point Sets the Pace.

THE "Big Three" make the objection that the demands of military training and studies have precluded the possibility of football; but it may again be noted that West Point is playing football, with a harder military course and quite as severe a student curriculum as Yale, Harvard and Princeton face.

Then, too, the Freshmen teams of the Big Three will manage to find time to play, so that it appears fear of making a poor showing is at the bottom of the Yale-Harvard-Princeton reluctance to get into the game.

These schools seem to be making a mistake. By playing out their schedules and promising even half of the proceeds to the war fund, at least $100,000 could be raised for ambulances or other uses.

One fine chance was "booted" here, Bo.

BEZDEK SIGNS TO LEAD PIRATES NEXT SEASON

PITTSBURG, Sept. 29.—Hugo Bezdek, who succeeded James J. Callahan, as manager of the Pittsburg Nationals several months ago, has signed a contract to manage the club next season, it was announced last night.

Bezdek will leave for Eugene, Ore., today to take up his work as coach of the University of Oregon football squad. John H.r (Honus) Wagne will have charge of the team in the concluding game of the season with Boston next Saturday.

MISS GOULD TO PLAY MISS JOHNSTON TODAY

Miss Corinne Gould, municipal and State tennis champion, will today, meet Miss Helen Johnston in the final singles match in the city net tournament on the Triple A courts. Miss Gould yesterday eliminated Miss Depdendahl in the semi-finals, 6—0, 6—3.

In the only other match yesterday, Miss Walker and Miss Gratz won from the Misses Cates and Reyburn, 6—4, 4—6, 6—2, in the doubles.

Red Sox Not to Play Braves.

BOSTON, Sept. 29.—H. H. Frazee, President of the Boston American League Club yesterday declined to accept the challenge of P. D. Haughton, President of the Boston National League Club, to play a city series at the close of the regular season. Frazee said there appeared to be no genuine demand for these games by the local followers of baseball.

RED SOX FIND KOOB FOR 2 RUNS IN 4TH INNING OF OPENER

Gardner's Single Sends Gainer and Lewis Over the Plate.

FOSTER STARTS GAME

Only 1200 See Browns Close 1917 Season in Boston, Despite Good Weather.

The Lineup.

BROWNS.	BOSTON.
Shotton lf,	Hooper rf,
Austin 3b,	Cooney 2b,
Smith cf,	Gainer 1b,
Hartley c,	Lewis lf,
Demmitt rf,	Walker cf,
Jacobson 1b,	Gardner 3b,
Lavan 2b,	Scott ss,
Gerber ss,	Mayer c,
Koob p,	Foster p,

Umpires—Connolly and Nallin.

BOSTON, Sept. 29.—The Browns closed the season in Boston today with a double-header. It was a fine day, but only a small crowd, about 1200 fans, was in attendance when Umpire Connolly called play.

For the opener, Manager Jones sent Koob to the rubber, while Foster was Barry's choice.

Red Sox Get 2 Runs.

Boston scored two runs in the fourth. Gainer, the first man up, drew a base on balls. Lewis was safe when Gerber fumbled his roller. Walker sacrificed them laong. Gardner then singled, and Gainer and Lewis counted.

"BIG TEN" ELEVENS ARE WILLING TO MEET TEAM OF GREAT LAKES STATION

CHICAGO, Sept. 29.—The Universities of Illinois, Chicago and Iowa today announced their willingness to play football games this season with the team at the Great Lakes Naval Training Station if the barrier on nonconference aggregations is removed. A mail vote of the members of the Big Ten Conference is to be taken soon to determine if such games will be authorized.

Iowa has offered to play the Bluejackets at Iowa City on Nov. 3.

Dr. John B. Kaufman, U. S. N., athletic director of the station asserted today that the Great Lakes aggregation is capable of contending with the strongest universities in the United States. Among the stars of other schools who are now bluejackets are:

Pottinger, Wisconsin; Pat Smith, James Smith, Hildner, Raymond and Loucks, Michigan; Andrue, Cornell; Gordon, Chicago; Proctor, Nebraska; Weinberg, Western Reserve; Werner, Colorado School of Mines; Leonard, Ohio State; Kelly, Georgetown; Evans, Haskell Indians; Lonsbury, Leland Stanford; Hanley, Washington and Jefferson; Ulrich, Colgate; Blacklock, Michigan Aggies.

PHILS DEFEAT CARDINALS IN CLOSE BOWLING DUEL

The Cardinals were beaten yesterday by the Phillies—on the bowling alleys. A pin team composed of five members of the Phils scored 2344, while an equal number of Cardinals were able to knock down but 2411 pins. The scores: Phillies—Luderus, 493; Evers, 460; Bender, 523; Whitted, 490; Alexander, 468. Cardinals—Miller, 527; Betzel, 415; Ames, 511; Meadows, 431; Paulette, 527.

BRITTON AND LEONARD TO MEET ON OCT. 19

DULUTH, Minn., Sept. 29.—Jack Britton, who meets "Kid" Billings of Superior, in a 10-round bout at Superior, next Wednesday, has been signed to fight Benny Leonard, lightweight champion, Oct. 19. Dan Morgan, manager of Britton, made final arrangements for the bout yesterday, according to a telegram received here from Morgan today.

CYCLE TOUR ARRANGED

The Central Cycling Club has arranged a tour for Sunday which will extend over a route to Alton via Granite City, Nameoki, Mitchell and Wood River, returning by way of West Alton, Musick's Ferry and Hall's Ferry roads. Members going to Alton will leave Eads Bridge at 5:30 a. m.

Baseball Scores

AMERICAN LEAGUE.

FIRST GAME.

BROWNS AT BOSTON.

	1	2	3	4	5	6	7	8	9	T
BROWNS	0	0	0	0	0					
BOSTON	0	0	0	2	2					

Batteries: Browns—Koob and Hartley; Boston—Foster and Mayer. Umpires—Connolly and Nallin.

CHICAGO AT NEW YORK.

	1	2	3	4	5	6	7	8	9	T
CHICAGO										
NEW YORK										

Batteries: Chicago—Williams and Schalk; New York—Shawkey and Nunamaker. Umpires—Dinneen and Hildebarnd.

CLEVELAND AT WASHINGTON.

	1	2	3	4	5	6	7	8	9	T
CLEVELAND	0	1	0	1						
WASHINGTON	0	0	0	7						

Batteries: Cleveland—Torkelson and Billings; Washington—Harper and Ainsmith. Umpires—O'Loughlin and Moriarty.

FIRST GAME.

DETROIT AT PHILADELPHIA.

	1	2	3	4	5	6	7	8	9	T
DETROIT	0	0	0	0	1	1	0			
PHILADELPHIA	2	0	0	1	0	3	1			

Batteries: Detroit—James and Yelle; Philadelphia—Schauer and Perkins. Umpires—Evans and Owens.

ST. LOUIS GOLFERS CAPTURE NATIONAL MUNICIPAL HONORS

State Champion Manion Is Only One of Victorious Trio to Lose at Worcester.

PEP AND LYNCH STAR

Former Eliminates His Opponent, 13 and 12, While Latter Goes Over 20 and 18.

WORCESTER, Mass., Sept. 29.—Although St. Louis captured the title honors in the national municipal golf matches on the Worcester Country Club links yesterday, the superb playing of Arnold Statz in defeating James Manion, 5 up and 4 to play, kept the visitors from making a clean sweep, John Pep disposed of Robert E. Harlow, 13 up and 12, and Frank Lynch stopped Benjamin W. Ayers, 20 and 18.

With the victory, the St. Louis team lands the $2000 trophy for one year, donated by a prominent St. Louisan.

Little interest attached to the play yesterday except in the match between Statz and Manion, who had finished all even on the first day. Manion was a slight favorite. The victory of Statz, therefore, was a genuine sensation.

Statz was exceptionally accurate in his driving and very good in his putting. Manion excelled Statz only with the mashie, for which his play is noted. When it was all over Manion had nothing but praise for his opponent and not a semblance of an alibi to offer.

Manion Was Favorite.

It was a drive which stopped directly in front of a tree, which eliminated Manion on the 14th hole of the final round. The morning play ended with Statz three up, but on the second and third holes of afternoon play Manion reduced it to one. Statz took the fourth hole, halved the fifth and won the sixth by a stroke, giving him back his lead of three holes. They halved the seventh with fours. Manion took the eighth, but Statz won the ninth. Coming in, Manion got a three to Statz's six, but was unable to keep up the pace and lost.

The St. Louis golfers go from here to Boston to play two days at the Braeburn club, then to New York to see Tom McNamara. They will then go to the Columbia Club links at Washington before leaving the east. They expect to reach St. Louis next Saturday.

Yesterday's cards:

Statz, morning:
Out ....5 6 5 4 6 5 4 3 4—42
In ....4 5 5 3 4 6 3 5 4—40—81
Afternoon:
Out ....5 6 6 4 4 3 4 5 5—42
In ....6 4 4 3 4 6 5 5 4—41—83
Total for 72, 331.

Manion, morning:
Out ....5 7 4 4 5 3 4 4 6—42
In ....3 5 5 4 5 5 6 6 6—45—87
Afternoon:
Out ....5 5 4 5 4 4 4 4 6—41
In ....3 6 4 4 5 6 5 5 4—42—83
Total for 72, 333.

Lynch, morning:
Out ....5 6 4 4 5 3 6 4 5—42
In ....3 6 4 3 5 6 4 5 5—41—83
Total for 54, 246.

Ayers, morning:
Out ....4 7 5 5 7 6 6 2 6—48
In ....4 5 5 3 5 6 6 6 6—45—93
Total for 54, 277.

Pep, morning:
Out ....5 7 5 4 8 4 5 4 4—46
In ....4 5 5 3 5 5 5 5 4—40—86
Afternoon:
Out ....4 5 4 4 5 3—25
Total for 60, 289.

Harlow, morning:
Out ....5 7 4 4 7 4 5 5 4—45
In ....4 4 4 4 4 6 5 6 5—42—87
Afternoon:
Out ....5 6 5 4 6 4—28
Total for 60, 306.

JOSTIES AND DREWES TO DEFEND TENNIS HONORS

Fred Josties and Ted Drewes departed yesterday for Cincinnati, where today, the first matches of the National Municipal Recreation Federation tennis tournament will be played today. Racine and Cincinnati are the other entrants. The teams will draw to see which gets the bye.

St. Louis is the present holder of the championship.

Soccerites Get Card Park.

President Winton Barker yesterday made arrangements for the St. Louis Soccer League to use Cardinal Field begin this season. The first game, originally scheduled for Oct. 14, has been set back until Oct. 21, when the season will open.

TODAY'S IF TABLE

Standing of the Clubs.

NATIONAL LEAGUE.

Team.	W.	L.	Pct.	Win.	Lose.	Games Behind
New York	94	53	.639	.642	.635	..
Philadelphia	84	61	.579	.582	.575	9
CARDINALS	81	68	.544	.547	.540	14
Cincinnati	76	75	.503	.507	.500	20
Chicago	74	78	.487	.490	.484	22½
Boston	67	78	.462	.466	.459	26½
Brooklyn	66	78	.458	.462	.455	27
Pittsburg	50	101	.331	.336	.329	47

AMERICAN LEAGUE.

Team.	W.	L.	Pct.	Win.	Lost.	Games Behind
Chicago	94	52	.656	.658	.651	..
Boston	87	59	.596	.599	.592	9½
Cleveland	87	64	.576	.579	.572	12
Detroit	78	73	.517	.520	.514	21
Washington	69	77	.473	.476	.469	27½
New York	67	80	.456	.459	.453	30
BROWNS	57	95	.375	.379	.373	42½
Philadelphia	52	96	.351	.356	.349	45½

The best and most complete guide to efficient help that is to be found is the Post-Dispatch Want Ad Directory.

White Sox, Pitted Against Better Southpaws, Have Edge on New York

Giants Won 19, Lost 16 to Seven Left-Handers Ranking Next to Sallee, Benton and Schupp—Chicago Captured 20 Out of 33 From Portside Hurlers.

How will the White Sox like southpaw pitching in the world's series is one of the important questions as yet unanswered by the dopesters.

Since it has become common gossip that John McGraw is banking on Sallee, Benton and Schupp to carry the onus of the hurling burden in the games next month, figures on season performance of the two teams against right and left handed pitching might prove of interest.

Up to yesterday, both the Giants and White Sox had been called upon to face southpaws on 46 occasion. Of these games, the Giants won 29 and lost 17, while Rowland's charges copped 28 and dropped 18. The figures show a winning percentage of .630 for the Giants against the portsiders and .609 for the White Sox. On the face of this dope, it appears that neither club has a decided advantage over the other in the matter of beating southpaw pitching. But consider this angle:

Isn't This a Fact?

The White Sox have been sent against stronger southpaws than the Giants, therefore their record must be considered the more impressive. Why is this true? Merely because the best southpaws in the National League are members of the Giants. Aside from Vaughan, Cooper, Rixey and Marquard—the latter problematical because of his inconsistency—the left-handed hurling class of the National League is in the hands of John J. McGraw.

Take seven representative southpaws in the American League and an equal number from the National League and compare the performances of the Giants and White Sox against them. Babe Ruth and Dutch Leonard, the class of American League southpaws, have gained nothing better than an even break in their clashes with the new champions, the former having won three of six attempts and the latter two of four.

Nick Cullop has beaten the Sox once this season and received four beatings in return. Ernie Koob has won twice and been beaten three times. Willie Mitchell has gotten but two verdicts in five attempts against the Chicagoans; Fritz Coumbe an even break in four starts, while Harry Harper has been returned winner only once in four tries.

Aside from Schupp, Benton and Sallee, there isn't much to National League portside hurling. However, for the sake of comparison, take the seven remaining best southpaws and note the record the Giants have compiled against them.

Cooper Has Won Three.

Wilbur Cooper, with a rank last place team, has won three of five attempts against McGraw's champions. Jim Vaughn came out victorious in four of seven starts. The Giants have trimmed Eppa Rixey three times in five tries, while Rube Marquard, not good enough for McGraw, has won three of the four games he has pitched against his former pals. The Giants have beaten Sherrod Simth four times and have yet to be trimmed by him, but the baseball world admits Sherrod isn't the boy he was last year. Against Tyler, the count is 4 to 1 in favor of the Giants, while little Arthur Nehf has taken three in five starts from the Broadway demons.

There is not denying the fact that these seven southpaws are the best in the league aside from those on McGraw's staff. Such being the case, we find the following facts:

The White Sox have won 20 and lost 13 games to seven southpaws, two of whom are admittedly the greatest in the major leagues.

The Giants, with the best southpaws in the league members of their own team, have won but 19 and lost 16 to the seven second-best.

Slip It to the Sox.

Maybe McGraw can figure how this dope makes Sallee, Benton and Schupp look like world-beaters facing a team that has consistently held its own or better, against admittedly stronger southpaw pitching. We can't. On the other hand, it appears you'll have to hand it to the White Sox when the subject of beating left-handers is mentioned.

SPORT SALAD BY L. C. Davis

As Per Schedule.

IN the fall the ticket scalper
Whets his trusty tomahawk;
In the fall the hapless scalpee
Issues his autumnal squawk.

In the fall the festive magnate
Says he'll get the scalper's goat;
Whereupon the festive scalper
Blithely chuckles in his throat.

In the fall the festive rooter
Buys a ticket to the game
Paying to the festive scalper
One King's ransom for the same.

* * *

Charley Chaplin is said to get in the neighborhood of $1,000,000 a year in reel money.

* * *

One of his imitators also gets $1,000,000 a year mostly in imitation money.

* * *

The Cubs are playing fast ball. They lost a game the other day in one hour and eight minutes.

* * *

Johnny Evers says the Pirates have rounded up a club that will make trouble next season. For whom, Barney Dreyfuss?

* * *

One-Derful.

Yesterday was "1" day in the major leagues. Every losing team scored one run. Wouldn't that jar one?

* * *

Incidentally our municipal golfers cleaned up Worcester 2—1.

* * *

Lo, the Poor Indian.

"You are old, Father Bender," the young man said,
"And to stick in the game you aspire;
But everyone knows your old soupbone is dead—
Don't you think that you ought to retire?"

"Very true, very true," said the wretched old Chief,
"With my arm there is something the matter."
And the old aboriginal registered grief
As he struck out his seventeenth batter.

* * *

The Browns lost a notch in the cellar race yesterday by beating the Red Sox 2—1, while the Macks were taking the short end of a 6—1 score from the Tigers. The Browns wind up their season with a double-header in Boston today while the Elephants have two more games with the Tigers and three with the Yanks. The end is not yet. May the worst club win.

* * *

A Dull Day.

THERE were no new developments in the local situation yesterday. Dame Rumor must have had an open date as Fielder Jones was left in charge of the Browns and Miller Huggins didn't take on the management of any more clubs in addition to the five or six he already has on his hands.

* * *

Johnny McGraw says the best club doesn't always win the world's championship. Nor does the worst club always win the cellar championship.

* * *

Fielder Jones was chased by the umpire in the first inning yesterday. Looks like first division next year.

* * *

The chances for George Sisler getting in the fall series are remote. The chances for the Browns winning the series are correspondingly remote.

COMISKEY ESTABLISHES A PUBLICITY BUREAU TO FIGHT TICKET SCALPERS

CHICAGO, Sept. 29.—As evidence of his desire to use every means to combat the efforts of speculators in world's series tickets here, President Comiskey today established a publicity bureau at the South Side Baseball Park and has asked his friends to cooperate with him in publishing the names of all scalpers.

He likewise is waiting until the last moment to deliver reserved tickets to his patrons so as to give the scalpers less time to tempt successful applicants with offers for their seats. Applications for reservations continue to arrive in every mail and all are being promptly returned to the senders.

The work of enlarging the South Side Park grandstand is nearly completed. Accommodations for 35,000 persons are provided.

WARD NAMED PRESIDENT OF THE WESTERN A. A. U.

Fred Ward was elected president of the Western Division of the A. A. U. at the annual election of officers held yesterday at the Missouri A. A. Tom Watts Jr. was head of the division last year. Most of the old officers were re-elected. The new roster is as follows:

John J. Joachim, first vice president; E. L. Roll, second vice president; George Buechel, third vice president; Rodoke Abeken, fourth vice president; W. J. Hencke, secretary-treasurer; Committee at Large, T. G. Watts, Fred Ward, V. R. C. Lacy, H. C. Menne, Carl Schwarts, alternates; Nelson Cunliff, Dr. W. D. Davis, F. Gilmaster, E. J. Hess; Registration Committee, V. R. Lacy, chairman; Dr. Reilly, George Buechel, Tom Watts Jr.; assistant secretary and treasurer, Chester E. Zacheiss.

OUR 3 WINNERS

"Tungsten"
The largest seller. Preferred by gentlemen of Havana tastes. A Quality Smoke for 5c.

"Handmade"
Ask for Niles & Moser's Handmade. A favorite with those who want a dandy good-size smoke without a headache. 5c.

"Invincibles"
A choice, free-smoking cigar at 5c. This is rapidly forging ahead to fame.

Gently but firmly insist on any of these 3 winners and you will make no mistake.

Wm. A. Stickney CIGAR CO.
1116 Olive St.

ST. LOUIS POST-DISPATCH
DAILY MAGAZINE

British women munition workers marching to the town hall at Birkenhead to welcome Premier Lloyd George, who was a guest of the city.

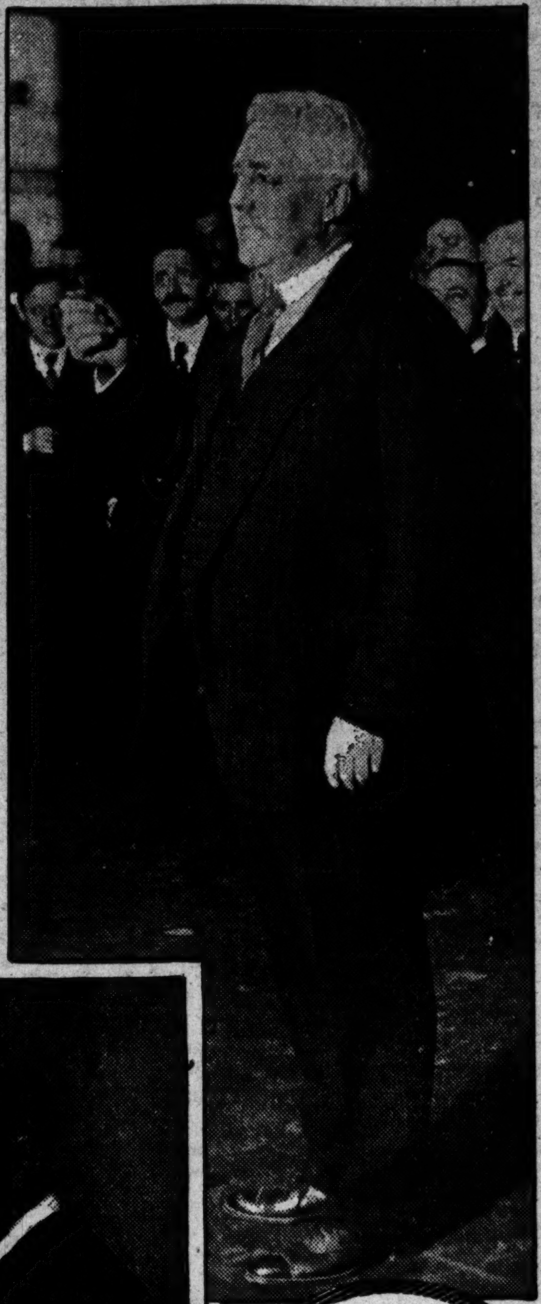

Frank A. Vanderlip, President of the National City Bank of New York, who is to direct the sale of the $2,000,000,000 war savings certificates.

Italian airplane chasing an Austrian above the snow-covered Alps.

© INTERNATIONAL FILM SER.

A new portrait of Miss Margaret Wilson, daughter of the President

Count de Celere, Italian Ambassador to the United States and his family. He has been made High Commissioner of Italy.

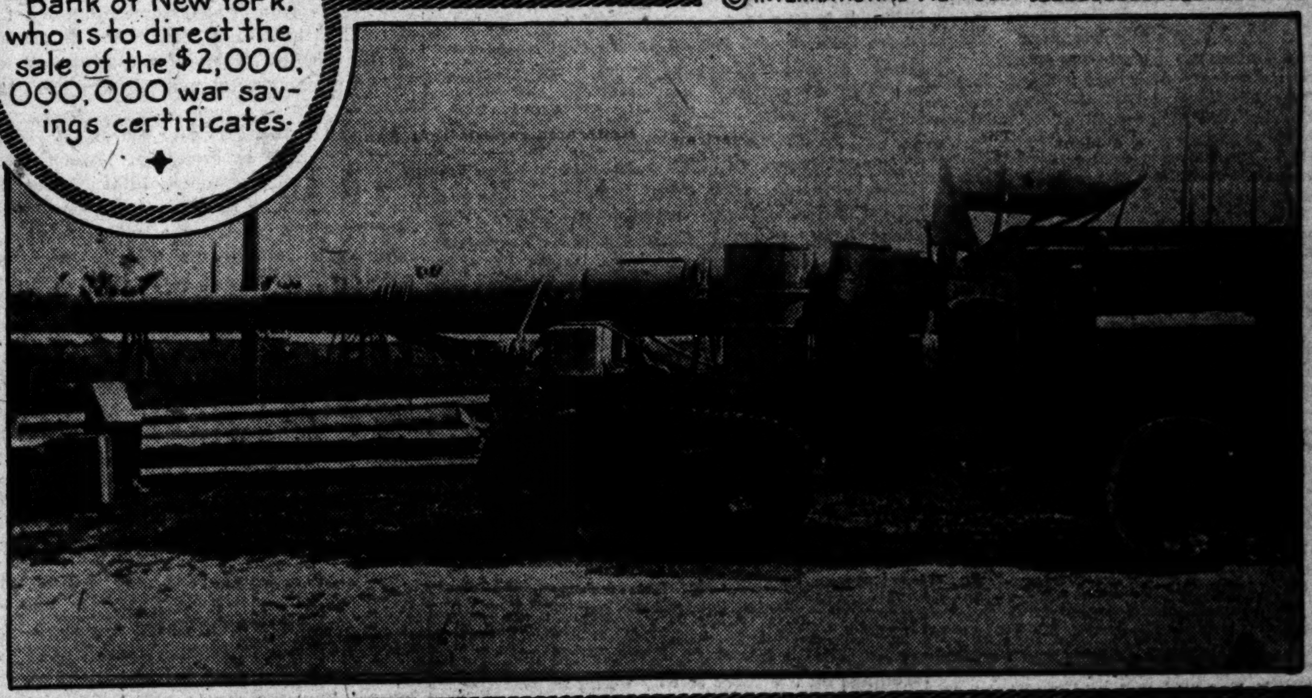

Italian motor truck equipped with caterpillar wheels for taking big guns up mountain grades.

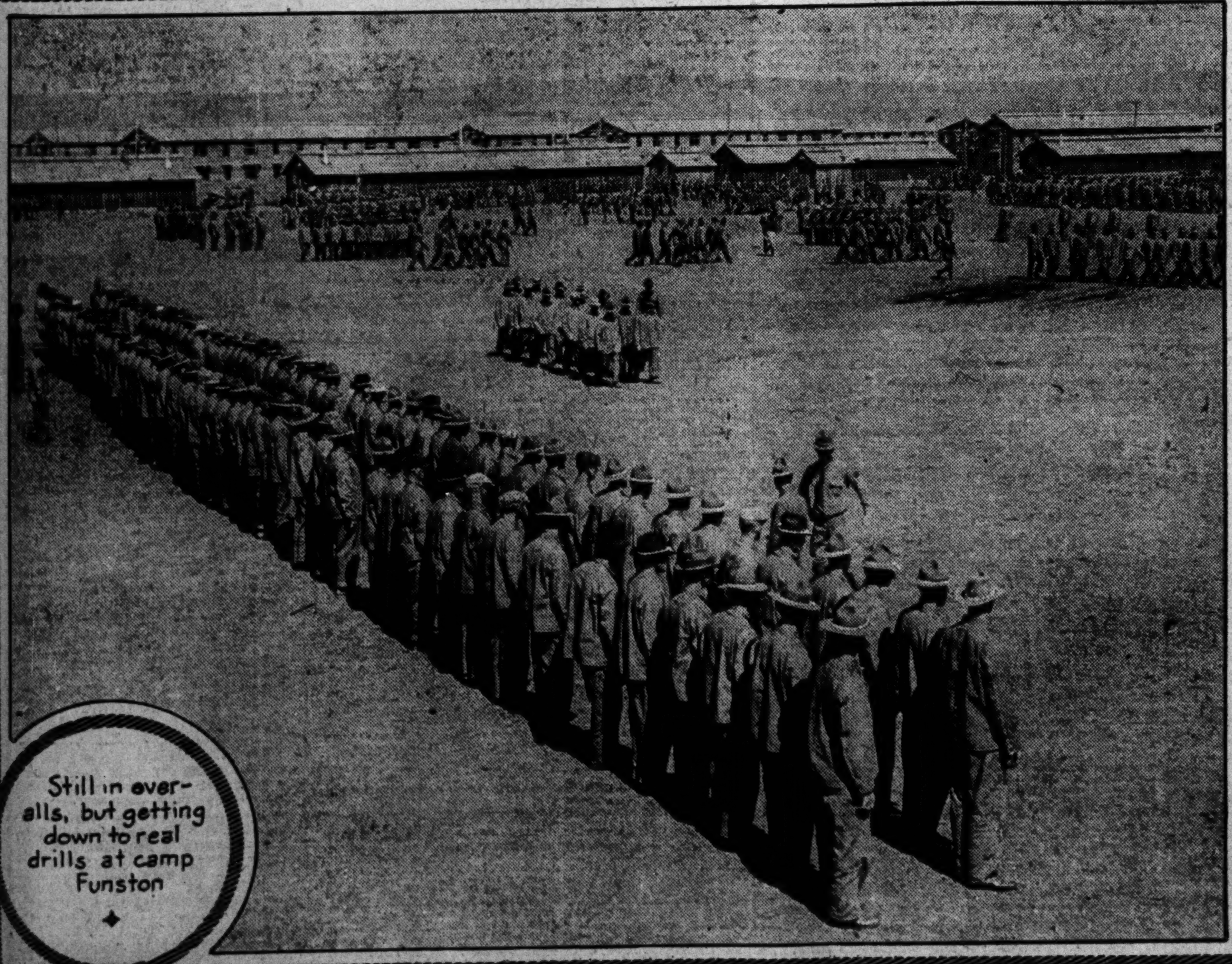

Still in overalls, but getting down to real drills at camp Funston

The Postal Telegraph Company's staff of messenger girls in St Louis

ST. LOUIS POST-DISPATCH
Founded by JOSEPH PULITZER
Dec. 12, 1878.
Published by the Pulitzer Publishing Co.
Twelfth and Olive Streets.

POST-DISPATCH CIRCULATION
Average for first six months, 1917:
Sunday, 362,858
Daily and Sunday, 195,985
THE POST-DISPATCH sells more papers in St. Louis and Suburbs every day in the year than there are homes in the city.

MEMBER OF THE ASSOCIATED PRESS.
The Associated Press is exclusively entitled to the use for republication of all news credited to it or not otherwise credited in this paper and also the local news published herein. All rights of republication of special dispatches herein are also reserved.

SUBSCRIPTION RATES BY MAIL IN ADVANCE
Daily and Sunday, one year..........$8.50
Daily without Sunday, one year..........$6.00
Sunday only, one year..........$2.50
Remit either by postal order, express money order or St. Louis exchange.

By Carrier. { In St. Louis and Suburbs, per month..50c
{ Out of St. Louis, per month..........65c

Entered at postoffice, St. Louis, Mo., as second-class matter.
Bell, Olive 6600 Kinloch, Central 6600

THE POST-DISPATCH PLATFORM

I know that my retirement will make no difference in its cardinal principles, that it will always fight for progress and reform, never tolerate injustice or corruption, always fight demagogues of all parties, never belong to any party, always oppose privileged classes and public plunderers, never lack sympathy with the poor, always remain devoted to the public welfare, never be satisfied with merely printing news, always be drastically independent, never be afraid to attack wrong, whether by predatory plutocracy or predatory poverty.

JOSEPH PULITZER.
April 10, 1907.

LETTERS FROM THE PEOPLE.

United Railways Logic.

To the Editor of the Post-Dispatch.

The United Railways have advertised that if the city repeals the mill tax and enacts the most favorable of the two proposed laws for the settlement of their problem they will save in taxes $130,000 a year. In their next ad they say that their net earnings a year are $1,000,000 short of enough to pay 6 per cent on the proposed $60,000,000 capitalization.

If after retaining the $130,000 taxes their earnings will still be $870,000 less than enough to pay the allowed 6 per cent on their capitalization they should tell their readers, not only from where they are going to get the $870,000 to make up the deficit but from where they are going to get the additional money to make the extensions and improvements that they have repeatedly promised in their ads they would make. Also from where and how much they are going to get to split 50—50 with the city after all other disbursements have been made. FELIX P. LAWRENCE.
4349 Kennerly avenue.

Frederick's "Uselessness."

To the Editor of the Post-Dispatch.

From a recent news item from Jefferson City we are advised that Gov. Gardner, in considering the application of A. H. Frederick for a parole will readily approve the parole if the Prison Board will recommend it, and then follows the remarkable statement:

> The Governor has no doubt but what Frederick is broken in health and spirit, and that he can never be of any service to the State as a prisoner.

Gov. Gardner has promised us a business administration, and here we have evidence of it, as well as a new idea in penology. To lock a man up in the penitentiary when he could be of no service to the State, but, on the contrary, an expense, does not appeal to the business acumen of our Governor, founded on a long career as a successful business man, if this correctly represents his views. His idea, if carried out in all the possibilities that it presents, might make the penitentiary and the enforcement of the criminal law a source of great profit to the State.

We might enforce the criminal law after the idea suggested by a Roman Emperor who had three prisoners brought before him—a Gaul, a German and a Briton. A Briton in those days was a sorry-looking individual. The Emperor, realising that the Briton was useless for all purposes, ordered him turned loose, and ordered the Gaul and the German into slavery. We might even go a step further and save court costs and expenses of convicting those "who can never be of any service to the State as a prisoner," by having the Chief of Detectives give the accused the "once over," and if he is found deficient and not likely to be of any service to the State, to have him turned loose without further ceremony. On the other hand, if the accused is a "huskey," the jury will be instructed to consider that fact in determining the measure of his punishment, rather than the nature and extent of his crime. In this way we would fill the penitentiary only with the physically fit and save the expenses of undertaking to punish those who can never be of any service to the State as prisoners. P. B. P.

Overlapping Milk Deliveries.

To the Editor of the Post-Dispatch.

While the war between the St. Louis milk distributors' combine and the Illinois milk producers' combine is raging, with the attendant public discussion, involving investigations into cost of production and distribution, let us not overlook the wasteful multiplicity of distribution in this city. The wagons of nine different milk distributing companies serve the city block in which I live. One wagon would be sufficient. It is about all the same quality of milk. Of course, the stockholders in these dairy companies need the money in the guise of dividends, and the drivers are obliged to work. Some months ago the dear people were squeezed in the row between the milk distributors and their drivers in a strike. Now the innocent bystander is the victim of a little gentlemen's disagreement between the milk producer and the grossly and unnecessarily multiplied distributor. Suppose you had nine mail carriers coming to your front door every day. That would look silly, wouldn't it?
J. J. D.

Comfort for Missourians.

From the Syracuse Post-Standard.

Missouri may find comfort in the knowledge that Jim Reed wasn't born in the State and Gen. Pershing was.

An Armistice.

From the Daily Oklahoman.

As far as we can judge the news from Washington, Senator Gore has ceased waging war on the United States.

THE VICTORY LOAN.

The second mobilization of dollars for the war will begin next Monday, Oct. 1. It is appropriate that it should come shortly after the second contingent of men for the national army has been mobilized.

The essentials to victory in war are men and money. Money represents everything needed for war except trained and valliant men. It means food, clothing, guns, ships, ammunition, labor—all the necessaries of war.

It has been suggested that the second war loan be called "The Victory Loan." Whatever it may be called, the fate of the loan will have a potent bearing on victory. It may be said without fear of contradiction that victory depends upon whether the United States can obtain the money to bear our full share in the war. The quick success of this loan will go far to assure victory and an early peace. Its failure would be a greater single disaster than has been suffered by either side in the war.

Of course, there will be no failure. The American people will respond to the country's call. They will subscribe the $3,000,000,000 asked for by the Government and more.

They will subscribe because the country needs the loan to win the war. The determination of the American people to win the war is fixed and clear. They know they must win it, first, to save this country from terrible disaster and humiliation, and, second, to save democracy in the world. They know that the honor, sovereignty, liberty and safety of the republic depend upon our winning the war. They knew that liberty and security for all free peoples depend upon it. It is our war of defense. It is democracy's war.

The bonds offer the best investment in the world. They combine the two qualifications of a sound investment—perfect security with good returns. They are not as good as the first issue for the wealthy, but are particularly attractive to small investors. They bear 4 per cent and are free from all taxes, except those on inheritances and excess profits and surtaxes on incomes. This means that for those with moderate incomes—under $5000—the bonds are free from taxation.

Bonds at 4 per cent of the richest country, with the smallest debt in proportion to its wealth and free from taxation, are splendid investments. So those who take bonds serve their country and serve their own best interests at every point.

The bond campaign should be a record-breaking success.

◆◆◆

Some day a business man will arise and say: "Yes, it is true that my stock cost me a whole lot more than it used to, but rather than cause poor people to suffer by raising prices, I will stand for a cut in my profits."

◆◆◆

FOR NEW TRAFFIC ROUTES.

Commissioner Talbert's suggestion for the improvement of traffic possibilities in Lucas and St. Charles streets, between Broadway and Twelfth and in Morgan street west of Twelfth is deserving of unanimous indorsement. It will be gladly accepted as a refreshing instance of initiative on the part of the city administration, in contrast with belated acquiescence in initiative when furnished by a public demand too strong to be resisted.

As a trafic thoroughfare, no one of the three presents ideal physical features. Much can be done to better them, however, by building new pavement, widening the roadway in places and removing or minimizing loading platform and other obstructions. The need for their improvement is strongly emphasized by the survey of vehicular survey showing that the corner of Locust and Twelfth streets, with the passage of nearly 20,000 vehicles each day, is the most congested traffic center in all St. Louis. The benefit to frontage on the three streets would be amazing.

With this project under way, perhaps we may look for a display of greater initiative in devising plans for a trolley loop from the bridge. This is also a problem of streets and communications. Its promise of benefits is too great to make further shiftless delay tolerable.

◆◆◆

WHEN GREAT TRAITORS ARE PUNISHED.

Convicted of treachery on an unexampled scale resulting in the most appalling calamities due to such a cause in history, Gen. Soukhomlinoff goes to prison for life. During 10 years he will wear chains under the form of sentence imposed in his case. For a while he will be manacled to the wheelbarrow with which he must perform laborious tasks.

After a time compassion will be inspired by his fall. The very fact that he crashed from a station so high to a fate so menial will direct sympathy in his direction. The almost incredible magnitude and daring of his crimes will lead some to skepticism as to the facts. Sooner or later doubts will be voiced as to his guilt.

For many reasons it was fortunate for America that our own archtraitor was enabled to make his escape to our enemies and so to perpetuate the name of Benedict Arnold as the most expressive of all synonyms of dishonor and moral turpitude, save only one and as a deterrent in all times to those tempted to repeat his faithlessness. It left no possible ground for a claim that he had been misunderstood and misjudged.

He himself tired of his new relations when the novelty had worn off. Those to whom he sold himself despised him. No more hideous punishment could have been devised than the one in which he passed his remaining years, but we are curiously unsympathetic in reading of his wretchedness.

The incident of Clement Laird Vallandigham's dispatch through the Union lines to his suppositious friends among the Confederates did not work out just as Mr. Lincoln intended it should when he changed the court martial's sentence of imprisonment, but it indicates a way of dealing astutely with such offending human nature. The assumption that that was the place where he belonged and where he would feel most at home destroyed any possibility of constructive martyrdom, always a danger in such cases.

The Russia which loathes and abhors Soukhomlinoff would have done better to send him unharmed to Germany, which would have had a welcome for him hardly more cordial than that of his home, and which would have been punished in the same penalty werewith the traitor was punished and in a degree approximating the severity of his.

◆◆◆

PROFITS IN MILK DISTRIBUTION.

Nobody has won the fight against exorbitant milk prices in St. Louis. The reported agreement between the producers and distributers will mean an increase of about $5000 a day in the cost of milk to the consumer, or $1,825,000 a year. If there is any means of preventing this increase the authorities should take action.

The profits sought by local milk distributers appear to be unreasonable. Ignoring fractions, the 46 quarts in each 100 pounds will bring the dealer, at 14 cents a quart, $6.44. With the price at 11 cents he was getting $5.06. So that, for his service in distributing these 46 quarts, the cost of which service is no more than before, he is charging his customers an extra $1.38. What excuse has he for tacking this $1.38 per 46 quarts on to his charge for distribution?

Figuring another way, under the 14 cents price, the dealer will get $6.44 for his 46 quarts. He will pay the wholesaler $3.20. Hence his gross profit will be 3.24 cents, or over 100 per cent. Is there any other business, engaged in distribution, that can show such a gross profit? How can the dealers justify it?

Milk handling and distribution is of vital importance to the public. Milk is not a luxury. It will not help the milk handlers to call attention to the high prices of other food products. The babies can make use of nothing but good milk. And the same is largely true of invalids, especially those suffering from tuberculosis. With prohibitive milk prices, we may look for an increase in the number of deaths from the white plague.

The aldermanic committee should get all the facts, and city and State authorities should do everything possible to protect the public with regard to this necessary food product.

◆◆◆

A SUGGESTIVE WAR POSTER.

Safety first in the operation of livestock trains, establishment of village pounds, fences more truly hog-tight, greater vigilance on the part of section hands and trainmen are all enjoined in President B. F. Bush's poster on the waste caused when food animals are accidentally killed by trains.

Doubtless this is a phase of such accidents on which the public has never before taken thought. Figures showing that in Missouri, Arkansas and Louisiana 121,596 head of livestock—41,536 being cattle and 62,569 swine—have been killed on railroads in five years, make it plain that the subject is an important one to war conservation. It is a waste from which something might be reclaimed in hides and fats for use in the arts but for the farmers' habit of accepting full loss and collecting damages at magnified values from railroads.

If some farmers used to contrive to have their livestock killed at crossings, present prices remove any incentive for so doing. Effort to save enough each year to provide the meat ration for nearly 400,000 men for a month—these figures indicate the extent of the present waste—is worth while, even if it puts some claim agents out of a job.

◆◆◆

EXTENDING MR. BURLESON'S AUTHORITY.

No citizen of patriotic sentiment wants to lessen any handicaps the Government may thing proper to impose on papers of unquestionably disloyal views. It may be wise to provide under penalties that common carriers and individuals shall give no assistance in transporting and distributing such troublesome publications.

This, however, is not what Congress did in adopting an amendment to the trading-with-the-enemy bill. The amendment does not provide that disloyal and seditious publications shall be denied transport by express companies and others. It provides that publications which Postmaster-General Burleson says are disloyal and seditious and which he may previously have barred from the mails shall be denied such transport, which is quite another thing.

Mr. Burleson's judgment in ruling things out of the mail cars heretofore has not been of such quality as to create any particularly imperious demand for giving him authority to rule things out of express cars and the freight cars also. Some publications which he has deprived of mail privileges and which have since been put to the great expense of circulating through express facilities seem rather innocuous, or at least to indulge only in criticism within their rights.

A man on trial under such a provision should at least be entitled to demand proof that the publication he helped to circulate actually was disloyal and seditious. He should not be imprisoned on a mere showing that Mr. Burleson had excluded the publication from the mails, perhaps mistakenly and even illegally. Unreasonable repression is only an invitation to a reaction.

◆◆◆

A BRUTAL UTTERANCE.

At the East St. Louis milk conference, one of the Southern Illinois dairy owners, L. G. Neuremberg of New Athens, replied to the plea of St. Louis mothers for a reasonable price for milk in these words:

> Talk about babies suffering. Let me tell you, my wife raised nine, and she didn't perk up like city women and go around bawling that her babies were suffering for milk. She took care of her babies herself.

The mother of nine children certainly deserves better treatment than to be made the pretext for a coarse gibe at other mothers. But, aside from the bad taste of Neuremberg's remarks, their implication is untrue. The most robust and willing mother cannot provide nourishment for a 2-year-old child without a liberal supply of dairy milk. The critical "second summer" of infant requires an ample supply of milk. It is natural that the wife of a dairy owner should not have had to worry about the milk supply. But thousands of St. Louis mothers do have to worry about it, and this utterance is a new incentive to the effort to learn how far their worry is necessary, and how far it is the result of brutalized greed.

JUST A MINUTE

Written for the POST-DISPATCH
by Clark McAdams

IN WHICH MR. ANTWINE SUGGESTS—

"I WONDER why Mr. McAdoo hasn't asked the farmers to take this second issue of Liberty Bonds?" Mr. Antwine asked. "They are abundantly able to do it, and probably would be grateful for the suggestion. The prosperity of the farmers in the United States at this time is without a parallel in history. It is as if nature herself had conspired to defeat the Kaiser.

"It strikes me that with the farmers as rich as they are and people in the big cities so hard-pressed to pay what the farmer is getting for crops there is something absurd about having bond parades such as they are to have in St. Louis Monday. That parade should start in Forest Park and march into St. Louis County. We learned at the St. Louis County Fair two weeks ago that land all over the county has this year produced crops in excess of its actual value. Certainly people in town have had no such windfall as that. Farmers have a habit of denying prosperity and making it appear that they are barely keeping body and soul conjoined. They do that chiefly to keep down taxes. Still, farmers are human, and are probably even more susceptible to the blandishments of a parade than people in town, especially when the music is good. The chance is that with a stirring procession swinging around through St. Louis County on Monday we would have the farmers throwing their hats up and pitching gold over the fence."

THE PRESENT

Honor has fallen from its heights and time turned atheist. CHARLES V. H. ROBERTS.

It is difficult to judge from the fist fighting in Congress whether the resentment there is due to Mr. Heflin's assertion that some of the members have acted suspiciously or Von Bernstorff's intimation that Congress could be bought for $50,000.

It looks as if Messrs. Giraldin and Sheehan started something that fell on them.

FUTILITY.

ONE, climbed Life's pathway steep,
And studying, attained
To heights supreme. He gained,
Knowledge, culture, an ordered mind,
Which from its lofty summit peak,
Surveyed the world, and understood;
Holding Earth's knowledge in its hand.
And then—Death struck him down!
Darkened, within its templed dome,
His brain, which for one moment's time,
Had grasped the laurels it had won,
Lies dead—
Dead to the world which it had known. J.H.

THE PINE.

O HARP of the North-wind,
Proud poet of night,
What songs once forgotten
My heart now invite.

Thy mother the forest,
Thy father the sea—
He gave thee thy music,
She watched over thee.

Sing ye of the ages
When men were yet young,
And thou wert a poet
Ere man's song was sung?

Sing ye of that glory
When Earth beheld morn,
When all men were brothers
Ere hate had been born?

Thou sighest and sleepest,
And singest at last
Sweet hope for the morrow
In tales of the past.

Thy heart-strings are vibrant
With tunes not in vain,
Though men may not hear thee,
I listen again.

Mason, Ill. COURTLAND WADE MATTHEWS.

IN SIGNS.

On a barber shop, Bourbon, Mo.:

Gasoline
Shaves Baths

Supposing this to mean that one could get dry cleaned, our sign hunter went in. He found that the enterprising barber was running a filling station in connection with a general tonsorial business.

An Olive street sign:

Nettleton Pays the Highest Prices
For Cast of Men's Clothing

Several of our sign hunters have volunteered to send in a cast of their old suits. One has only to mention things of this sort.

On a hotel for blacks, Wynne, Ark.:

Waldroph Hotel

He evidently didn't feel like tackling Astoria. It was just as well.

The city directory of Marianna, Ark., begins as follows:

Mairanna City Directory

Our sign hunter didn't have the courage to look further.

An eating house for colored people displays this sign at Bridge Junction, Ark., opposite Memphis:

Hot Cat and Ice Cream

Our sign hunter in this instance says it is not as startling as it seems. Hot cat is catfish. It is a scare, though.

On Vandeventer avenue:

Nuddle Soup

ANSWERS TO QUERIES.

As we have no information bureau, it is impossible to answer queries by mail or telephone.

HEALTH HINTS.

SCHOEN.—Common salt hardens the gums. Pyorrhea, sore gums, loose teeth: A reader tells us that after suffering for three weeks and being unable to chew any solids he used listerine as a mouth wash, diluted in about the proportion of a teaspoon to half a teacup of water, several times a day. The treatment did away with the trouble in a short time. (Use of the right kind of emetin by skilled dentist might cure.)

HOUSEHOLD HELPS.

MARTHA—Perspiration stains: Sponge with mixture of alcohol and ether in equal parts. Rub dry and touch lightly with household ammonia. When quite dry if blur remains, rub powdered French chalk on the wrong side. In sponging lay blotting paper under to prevent formation of ring.

A. C.—Tomatoes may be canned in two ways: Cooked and strained before putting in jars, or canned whole. In both methods remove skins by plunging tomatoes into boiling water. Wire basket will aid this part of work. In canning cooked tomatoes cook about 30 minutes in porcelain lined kettle, seasoning with salt. Strain through soup strainer, reheat to boiling point and seal carefully in prepared jars. Sterilizing jars' tops and rubbers is even more imperative for keeping vegetables than fruits. For canning whole fill sterilized jars solid with whole peeled tomatoes. Fill jars half full with warm water, put on covers, but do not screw down tightly. Place jars in large "boiler." Prepare a rack or blocks of wood or a nest of straw, or any device to lift the jars above the bottom. Fill boiler with cold water to come up to necks of jars. Bring to boil and boil 30 minutes. Fill up jars with boiling water, adjust rubbers and seal tightly. Both methods are successful.

LAW POINTS.

GREENHORN.—Mortgages and deeds of trust are taxed at same rate as other property.

L. S.—Divorced person in Missouri may marry at any time after the decree has been granted. Wise not to be in a great hurry.

READER.—You can have in your home as much "booze" as you please. If you sell it without license you will be violating the law.

M. D.—Talk with Prosecuting Attorney, Municipal Courts Building, 14th and Market, about husband who does not support his crippled wife.

ANXIOUS—Federal annual special tax on brokers, $30; license to handle stocks for foreign stock companies, $30. Bond not required by State or City; both issue license.

DOUBTFUL—You should satisfy yourself that deceased left no debts, and that the brothers are all heirs at law and of lawful age, and being convinced you may with safety pay off the incumbrance in question, providing all notes are indorsed by the person to whom they are payable. You should also satisfy yourself that all the heirs were paid their respective shares from the proceeds of the sale of deed of trust.

WAR TALK.

ARTHUR—No aviation field at Sedalia, Mo.

BOB.—Phone Olive 5752 about Hospital Corps.

JOHN.—No man of foreign birth, remaining in the United States could be forced into the army of the country in which he was born.

A. H.—Woodrow has not confided to us the date of the next call. Perhaps it will not happen. Watch the news columns and cultivate your patriotism.

WIFE—At this writing (28th) bill for soldier insurance has not yet passed. (Tenant is required to give a month's written notice of intention to vacate. There can be garnishment of 10 per cent of married man's salary.)

WORRIED MOTHER.—Boy weighing [illegible] and 5 feet 5 inches high, might be accepted if otherwise suitable for army service. But don't worry. More men are killed in home industries than in the army. Besides, there are the deadly motor cars at every crossing.

MISCELLANEOUS.

A. H.—Phone Orient Lodge, I. O. O. F., Odd Fellows' Bldg. (Kinloch phone.)

F. S. M. R.—One born in this country is an American citizen, regardless of parentage or religion.

CONCRETE—For finishing, use ½ measure of sand and ½ cement. Run sand through fine sieve.

A. M.—As to how you would win back a boy's love, it depends upon the kind of a boy he is. You know him; we do not. Don't be too eager.

K. F. S.—It is necessary to be a grade school graduate or have training equivalent in order to enter one of the public evening high schools. See the principal on registration night, Oc. 1.

V. E. A. C.—Tacky party: Men wear baggy-kneed trousers, moth-eaten sweaters, loud bandannas, battered derbies; ladies affect threadbare garments, false switches, anything ridiculous that is suggestive of worthlessness. Serve turnips and hardtack. Have ghost dance, each with imaginary partner.

R. E. S.—Dr. Benians, a well-known French physician, recommends the use of glycerin in cases of too profuse perspiration of the feet, producing a disagreeable odor. He says this odor is due to a production of poisonous substances by bacteria. One has only to apply glycerin freely to the soles of the feet every morning and the distressing trouble will disappear.

ANDREWS.—Washington University has night school for electrical engineering. The courses given are "The Principles of Direct and Alternating Current Machinery," and "General Electrical Enginering Practice." A knowledge of algebra and physics is required for the first course, while a general working knowledge of arithmetic is all needed to qualify for the second one.

J. M.—In this country the unit of weight for coal is the ton, except in small quantities, when it is sold by the bushel. The ton has 2 values—a long ton of 2240 lbs. and a short or ordinary ton of 2000 lbs. Coal is mined by the long ton and retailed by the short ton. The canvas bag in which coal is often delivered nowadays is supposed to contain 100 lbs. and 20 of them should make a ton, but it is said many of them are short weight.

S. P.—On cumulative dividend stocks, dividends accumulate if not paid. If a corporation issues a 6 per cent cumulative dividend stock, but does not earn enough the first year to pay the dividend, stockholder is entitled to 12 per cent out of second year's earnings; if only 6 per cent is paid the second year, he is entitled to 12 per cent out of third year's earnings. Noncumulative dividend stock is stock on which the dividend depends entirely on the earnings available for each year, and on the discretion of the directors as to what per cent shall be paid each year.

P. F. A.—French has long been the language of the world diplomacy because of its clearness and precision. In writing it one is rarely puzzled to make a choice among many words that mean almost the same thing, as in English. It is more flexible and less formal than German or any of the Scandinavian tongues or the other languages. It is the outcome of centuries of high literary and artistic development. The only serious difficulty it offers to foreigners is that of pronunciation and this is more compensated for by the rapidity with which one can learn to read and write it. (Try Public Library.)

The Post-Dispatch Daily Short Story

The Rise of Thomas Smith

By Sam Hellman.

Written for the Post-Dispatch.

Sept. 17, 1911.

Dear Mr. Smith:

We have repeatedly tried to collect the $18 you owe us for a suit made more than two months ago. Unless the bill is paid by the first the matter will be placed in the hands of a collection agency with instructions to bring suit. Yours, etc.,

GOULD TAILORING CO.

Dec. 5, 1912.

Dear Mr. Smith:

We are sorry to be compelled to call attention to the fact that a bill for $35 that you have owed us for nearly a year has not yet been paid. Will you please drop into our shop and attend to the matter without further delay? Respectfully yours,

GOULD TAILORING CO.

April 7, 1916.

Dear Mr. Smith:

We would consider it a great favor if, at your convenience, you could send us a check for the $125 due us for the dress clothing made to your order last July. Were it not for the fact that we have heavy payments to meet on the first, we would not have presumed to call this small matter to your attention. We trust you will not be annoyed, but a man as busy as you are is likely to forget trifles.

We have just received some unique suitings from our Belfast mills and should be delighted to have you come in and make your selections. We will hold the best of the lot until you have looked them over. With assurances of our highest esteem, we remain,

GOULD TAILORING CO.

March 3, 1917.

My Dear Mr. Smith:

Please accept our humble apology for the grivious mistake made by our collector who will be discharged if you desire it. The error occurred in this way:

The young man was told to take a number of bills that were several months overdue and go out and collect them. Through stupidity he accidentally got hold of your statement for $330 for the summer clothing you had made last season.

Of course you understand, Mr. Smith, that sending a collector to you was furthest from our thoughts. Please excuse the oversight. We promise that it will not occur again.

We have on hand some excellent woolens from England. Would it be convenient for you to have us send a man to your residence with some samples.

We hope that you will not consider that this letter is in any way a reminder of the bill you owe. It is a real pleasure to have you on our books.

Humbly yours,

GOULD TAILORING CO.

Movies Teach Rookies to Shoot

ONE of the most interesting of the several uses of moving pictures in war time, as described by Homer Croy in the October Everybody's, is the animated rifle range. "It's all right," says the author, to set up a rifle range, shoot at a bull's-eye painted on iron and have your chest hung with medals; but when you get over on the other side you find they have run out of bull's-eyes. Alongside what you have to shoot at over there, a saucer looks as big as a barrel of flour. Then your objective's on the move, too. You whang away at it and you don't know whether you have landed or plowed up a potato patch.

"That's where the new military animated targets come in. They bring the pictures back from the front—pictures of the Germans coming up out of the trenches—and throw them on the screen, and they're your target. Instead of having a silver screen, like a regular motion-picture theater, the sceen is made of paper and it keeps moving. And instead of having an audience sitting around sighing every time the world mistreats the beautiful lady, there are recruits standing around with rifles in their hands learing how.

"Under the shooting counter is a picture projector, and there on the screen are the Germans just coming up for a charge. You let go and the bullet hits the paper, closing an electrical contact, stopping the projector, and a light shows, so that you can see wrere you have placed your shot. At the end of two and a half seconds the picture automatically begins to move again and the Germans come head on until you let drive.

"Although you are firing only 60 feet, the object you are shooting at is the same size as if you were somewhere in France blazing away at the real thing."

Women as Welders.

THE British Ministry of Munitions have taken over all expenses connected with the training school for women welders at Notting Hill Gate, organized by the Women's Service, says the Scientific American. This is on the condition that at least 20 women are in constant training. This arrangement is said to be giving complete satisfaction. The Ministry have added new blow-pipes and plant, and the securing of sufficient oxygen, acetylene gas and scrap metal is no longer a difficulty. About 200 skilled welders have been trained in the school and are now doing useful work. Aluminum welding is being taught with success. It is difficult, but the women are doing well in aeroplane factories. The students are booked two or three weeks ahead of the completion of their training.

"I'm leading a dog's life," he explained. "Yes," spoke up the good woman. "I know. Trusting to other folks to provide your meals for you."—Detroit Free Press.

St. Louis Women Who Have Gained Notable Success in Business--No. 3

BY MARGUERITE MARTYN

A SERIES of stories showing how women have ventured far into the field of men and are making good at unusual occupations.

—Photo by Kajiwara.

MISS CHARLOTTE WARFIELD.

THE STORY OF THE WARFIELD SHOPS.

OUT of a tea-shop in a single room where a few pieces of antique furniture and objects of ornament were offered for sale, modestly, as part of the furniture and decoration of the room, has grown, within a period of five years, a house decorating business which now employs 40 men and women, some of them high-priced experts, and which has undertaken the entire furnishing of some of the handsomest houses in St. Louis, and recently, competing with decorators of the effete East, has done houses in New York with designs and materials sent from St. Louis. The interior schemes of the Percy Orthwein house, of the J. D. Wooster Lambert house, of the home of Charles Rice are recent products of the Warfield studios. And a New York commission was from the president of a national bank in the metropolis.

The entire conception and realization of the Warfield shops has been the work of two sisters, Misses Charlotte and Margaret Warfield. The latter is now Mrs. Charles Curry, and at her marriage was succeeded as active member of the firm by her mother.

The growth of the shops has been visible to the most casual passer-by at Euclid and McPherson.

It was in 1912 that the Tea Pot Shop first came into existence among a number of small stores clustered around that business corner in a residential district. It attracted attention from the outside by an ingenious transformation of large plate glass windows into a small panel leaded glass effect by means of lattice work of painted wood. Season by season one could see the shops spread from one store room to another until now almost the whole first floor of the building, the basement, several rooms on the second floor and a room on the opposite side of the street are occupied by the Warfield shops.

TO succeed commercially while dealing in art objects, keep your mind on the beautiful and the financial element will take care of itself—seems to be the lesson the Warfield Sisters derive from their shops. The most material detail contributing to this success was a drawer full of scraps of materials, samples of fabrics of various designs. From their suggestions lively imaginations were able to spin visions of beautiful apartments. It just happened that the visions were spun in the presence of tea drinkers who had money to spend and cause the air castles to materialize.

AT the beginning everything about the original tea shop was characterized by simplicity, but quaintness and daintiness. The sisters were entirely inexperienced in business, having been principally occupied with social pursuits until an ambition to do something artistic and practical seized them. Their assistants were young women, equally inexperienced in business, chosen often from among their more immediate friends, who generally were of the artistic type with rather independent social views. Miss Charlotte Warfield had studied art in its practical application in New York, but she only added a more professional flavor to the family's already established reputation among their friends for artistic sense and the instinctive knowledge of what is good taste in house decoration.

A worship of the beautiful was undoubtedly the influence dominating the creators of the Shops, but there must have been enough practical knowledge to balance the artistic in the sisters. It is probable this endowment came from a practical mother. Recently Mrs. Warfield has demonstrated unexpectedly shrewd buying sense and has come into the firm as purchaser of supplies and stocks. She now spends most of her time in New York maintaining the Warfield Studios at 19 East Fortieth street, accessible to the markets and purveyors of rare imports.

"I think you might describe our business as a mushroom growth," said Miss Warfield to me. "We began in such a small way that our commercial success has rather astounded us. Of course there was some practical forethought but it was more or less subconscious. I believe the most potent factor that contributed to our success was a mere, almost accidental detail. In our first little tea shop we had a drawer full of samples of fabrics—wonderful fabrics of beautiful design. We used to show them to people and spin out mental visions of whole decorative schemes from their suggestion. I suppose the real, vital, circumstance was that we had the samples there to order from and so could quickly make the aircastles materialize. But at any rate, while we were seeing visions of beautiful rooms and their furnishings, we were not confused with dreams of a very large commercial success. This latter has been more than we counted on. Indeed, so suddenly do we find ourselves with 40 persons on our payrolls and orders and stock overcrowding our quarters that we are quite overwhelmed. It has become necessary to pause and consider the organization of a working and financial system and the installation of equipment that will make for greater efficiency. We have therefore called in from outside an organizing expert so that it will not be necessary to lose sight for an instant of the artistic pursuits which are and must remain the foundation of our success."

Being always loyal believers in the capabilities of women, it was characterized of the Warfields that the effficiency expert called in also should be a woman. This woman organizer of campaigns, whether business or political or civic, is another story in store for you.

FOLLOW THE DOTS.

"SOMEWHERE IN FRANCE."

Dear Folks: You asked me in the letter which I received yesterday who I thought was the most popular man in the regiment. Of course, if I was looking for promotion and thought that the censor would tell what I write, I would naturally say that the Colonel was the one. But honestly I think the most popular chap we have with us is the Chaplain. That may sound strange coming from me, but listen. He not only takes the trouble to listen to our little tales of woe and set us right, but he has greater duties. Aside from looking after our spiritual welfare he has charge of the ——.

To make the pictures in this series draw a straight line from 1 to 2 and so on until the picture is completed.

(Copyright, 1917, by The Bell Syndicate, Inc.)

This Machine Makes Men Smile

HE has forgotten how to smile," is an expression that we sometimes hear applied to a man of glum expression. It may be wholly possible that such a man has indeed forgotten how to smile and that his facial muscles, from long disuse, no longer respond readily to emotions that ordinarily would cause a smile.

Science has taken up the subject, and a machine recently has been developed that is guaranteed to make the most unwilling wear a grin many inches wide. It was tested in an asylum for the feeble-minded, on the principle that those suffering from acute melancholia might be restored to sanity if they could be gotten into the habit of smiling. Any man who smiles with reasonable frequency is more than apt to be mentally sound, it was argued.

This machine is electrically operated. When its two electrodes are placed upon certain nerves of the face and the current is turned on the subject immediately begins to smile. No matter how grave he may feel, he wears a smile that won't come off until the current is disconnected. By experimenting with other nerves it was found that the person undergoing the test could be made to look sad or angry. In fact, it was possible to compel the human face to run the whole gamut of emotions by merely changing the position of the electrodes. But it is not the intention of the machine's inventor to make people sad or angry. He proposes to have the whole world laugh—even if it must be done by the aid of a machine.

Patience.

PATIENCE and perseverance will accomplish all things," was the favorite saying of an old farmer.

He had just made this remark in a train one day on the way to the market, when a pompous individual in the next seat turned to him and said:

"Nonsense, sir! I can tell you many things which neither patience nor perseverance can accomplish."

"Perhaps you can," said the farmer, "but I have never yet come across one thing."

"Well, then, I'll tell you one. Will patience and perseverance ever enable you to carry water in a sieve?"

"Certainly."

"I would like to know how."

"Simply by waiting patiently for the water to freeze."—Topeka State Journal.

Escaped.

DO tell me, Major," said Mrs. Gusher, "did you ever fall into the hands of the enemy in any of your engagements?"

"Oh, yes," replied the gallant Major; "but I escaped shortly afterward through the divorce court."

THE SANDMAN STORY FOR TONIGHT

BY MRS. F. A. WALKER.

The Dog and the Mouse.

ONE day a dog running through a barn stepped on a trap he did not see in which a little mouse had just slipped his head to get a piece of cheese. In stepping on it the dog set free the mouse, who was so grateful that he did not doubt for a minute that the dog had released him out of his kindness of heart.

"I will never forget your kindness," he said to the dog, "and some day I may have a chance to do you a good turn."

The dog laughed and said: "How in the world could such a little creaturees as you are do me a good turn. Why I am as big as a hundred mice; you will never be able to help me, of that I am sure."

The little mouse replied that sometimes small creatures were able to help those much larger than themselves and that somewhere he had heard a story about a mouse helping a lion to escape by gnawing the rope that bound him.

But the dog only laughed again and said that was only a story. Nothing a mouse could do would ever help him; he was big enough to care for himself.

The dog had not done any real kindness because he released the poor little mouse without knowing it, but the mouse was grateful and remembered it.

One day not long after the dog was poking about the barn, when he smelled something like bones or meat, and, following the scent, he came to a long box or chest, where the meal was kept for the hens and chickens.

Lifting the cover with his nose he looked in, and sure enough there were several big bones that the farmer was saving to grind up for the hens.

"The very idea of hiding those bones from me," said the dog; "I'll have them in spite of master. He cannot hide bones; they belong to me; all bones are mine around here."

He ran to the door to make sure no one was coming and then back to the chest; he again lifted the cover and jumped inside.

Down came the cover with a bang, and from the wall over the chest fell a heavy saddle right on top of the chest.

When the dog tried to get out he found himself a prisoner, for the cover and saddle were too heavy to lift.

"I better get a whipping than smother in here," he thought, so he set up a howl and then he barked, but no one heard him, for the farmer had gone to town and the house was too far away for his barks to be heard.

Presently he heard a scratching on the outside of the chest. "What is the matter, Mr. Dog, are you in trouble?" asked someone.

"Oh, I shall smother if no one lets me out. I am a prisoner in this dreadful place," said the dog.

"I will see if I can help you. I am the mouse you saved from death some time ago," was the reply.

"Oh! it is only you," howled the dog. "You cannot save me. Someone must come and lift the cover or I will die," moaned the dog.

But the mouse did not reply. It went right to work gnawing a hole in the corner of the chest and by and by the dog saw a tiny streak of light.

"Oh! how silly you are, Mr. Mouse," he said; "you do not think I can get through that little place, do you? Oh, dear! Oh, dear! I am sure I will smother.

"Put your nose to the hole and breathe," said the mouse. "You will not smother so long as you can breathe and I have made a hole through which you can get air. I have paid my debt to you and saved your life."

Off ran the mouse, but the dog did not even thank him. "I'll get a whipping, anyway," he thought, with his nose to the hole.

After he got over his fright and breathed the air a while he tried once more to lift the cover of his prison and this time he raised the cover enough for the saddle to slide off to the floor, and then he lifted the cover with his head and jumped out.

He forgot to take a bone, he was so glad to escape, and was quietly snoozing in the doorway of the barn when the master came in and picked up the saddle without suspecting the dog in the least.

"That is just the way with some folks," said the horse from his stall, who had seen all that had happened. "Mr. Dog didn't do a thing for the mouse, but the mouse was grateful, and when Mr. Dog was in trouble it came to his rescue and he did not even thank him or think he had saved his life."

"That is so," said the cow, "but the mouse has done his part and I'd rather be the mouse than the dog; ingratitude is a very bad trait."

(Copyright, 1917, by the McClure Newspaper Syndicate, New York City.)

Tomorrow's Story—"Mrs. Squirrel's Good Thoughts."

The Shoes.

WHERE'S Swipesey dese days?"

"He stole a pair of shoes an' dey pinched him."—Boston Transcript.

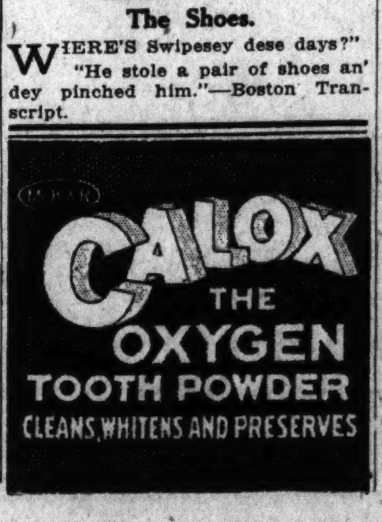

How to Train Your Children

Helpful Suggestions to Mothers Prepared by Experts for the United States Bureau of Education.

P. P. CLAXTON, United States Commissioner of Education, at Washington, D. C., has had prepared, for the conservation of childhood, a series of articles supplied by mothers who have been kindergarten teachers and whose experience may therefore be presumed to be of value. Many of the writers are women of literary training. These suggestions on the training of little children are issued by the United States Bureau of Education and the National Kindergarten Association. This article shows how walks and talks bring mother and child close together and afford opportunities for teaching facts at first hand in an interesting way:

By MRS. BERTHA EMELIN.

FROM about the age of three, and extending indefinitely through childhood years, there is no more valuable aid for the mother who desires to promote the well-being of her children than walks and talks.

It is usually most difficult for the home-keeping mother to find sufficient leisure—or rather, uninterrupted leisure—to concentrate on work or play with her children. We are all only too familiar with the interruptions of the butcher, the baker, the telephone, the friendly neighbor, which break in repeatedly until one "gives up" in despair. But when you leave your home and its distractions behind you, you begin to realize that you have found a way in which you can say with Froebel, "Come, let us live with our children."

These walks and talks can be useful both to the city mother and the country mother. The city mother has the city parks, the river front, visits to the large factories, museums and historic points of interest. You can make the walks as long or as short as your leisure permits; you can plan them for every day or every other day, morning or afternoon; and after a month's trial, you will begin to realize their value for yourself as much as for the children. The blue sky and the great outdoors will take you away from the pettiness of the thousand and one trifles that continually intrude themselves upon your attention while you remain within four walls, and they will be equally uplifting in taking the little ones away.

IT is well for you to decide upon your destination before you call the children with "Let's go to the park today!" or "This is a great day for the woods!" A playmate or two taken along occasionally (and frequently if you have but one child) will lend additional zest to the walks and will enlarge your opportunities of getting better acquainted, not only with the playmates, but with your own children in relation to their playmates.

In the case of very young children, places very near home will serve as well as the more distant goals which are usually more attractive to the older children. The pond or the stream under the bridge, or the water-front, the playgrounds or the park woods—seek them out in your vicinity. Try every road and see where it leads to. The adjoining town, if it be within two or three miles, makes a splendid objective point with older children, and a trolley ride will bring you back should time or fatigue make it necessary.

Try to forget all your grown-up dignity on these walks (especially if it be a country road) and have as much fun and laughter as the children are ready for). Wear only stout shoes and "roughing" clothes. Sometimes permit the children to take skates, or a bicycle, or a velocipede, a wagon or jaunting cart, or a sled, a hoop, or horse reins. All these will provide additional attractions when the children seem loath to leave their street play.

These walks will develop your children physically fully as much as any systematic exercises, and the variety of "stunts" that will be initiated along the road will astound you. In some of them you may join; others will teach you to have control of your nerves, while the children develop strength and independence thereby. So far as the physical activities are concerned, you need suggest very little; the children will initiate as much as there is time and energy for. There will be walking forwards and backwards, sometimes with eyes shut, sometimes on stone walls and in ditches; there will be running, skipping, hopping, jumping from different heights, whistling and singing, games of "follow master," racing, stone throwing and stick throwing into ponds and trees and tree climbing.

That the "Walks and Talks" are a great mental stimulus is readily apparent, when one reflects for a moment upon the opportunities for asking and answering questions that seldom arise in the schoolroom; the opportunities to observe public work that is going on away from one's immediate neighborhood; the road-building, the digging of trenches and laying of mains, the setting and taking down of telegraph poles, the regulation of traffic, the construction of buildings. There is a deepening of sense impressions; there is training in the correct use of good English in conversations and story-telling by the wayside; there is reading and dramatization in the woods and in the shady nooks and on the rocky heights, that aid so much in creating a congenial atmosphere for the play of the imagination, and last, but not least—perhaps the most valuable feature—there is a tremendous field for developing a knowledge of nature's workshop.

Perhaps some concrete illustrations will serve to good purpose:

SENSE TRAINING.

STAND still a few moments with eyes shut; listen intently, then tell what was heard.

Look intently in all directions, close eyes, and tell what was seen.

Name objects (seeds, flowers, twigs, etc.) by touch alone with eyes shut.

Point to every bird's nest observed on the walk.

Find all the maple trees along one road. By taking one tree at a time you will soon be surprised to discover how many trees you and the children can name.

These walks will also contribute to spiritual growth in no small measure. They will afford a basis of companionship that with the older years is not readily outgrown, and many fond memories will cluster around these little trips. Perhaps the same walks, though less frequent in the adolescent years, may afford opportunity for the confidences, the ideals and ambitions, that are so often poured into someone's else's ears because the mother seems so busy in the home. At any rate, you will not stop the walks and talks when the kindergarten age has passed. You will keep it up from year to year, and each year will make them seem more worth while. You will have to increase your knowledge of nature's story as the yeare go by, but with your interest to spur you on, and the many books on the library shelves that are now ready to help you, this ought not to be difficult nor burdensome.

Doing Her Best.

A PHILADELPHIA servant sought her mistress with the announcement that her mother was sick and that she therefore desired permission to go home for a few days.

"Certainly," said the woman, "but do not stay longer than necessary, as we need you."

A week passed and not a word from the maid. Then a note came which read:

"Dear Mrs. Jones—I will be back next week. Please keep my place for me, as my mother is dying as fast as she can."—Harper's.

His Last Words.

A detective was praising the truthfulness of women.

"If war bulletins were as truthful as women," he said, "we'd have a better idea of how this world struggle is really going.

"I remember a case the other day—it's interesting in its revelation of woman's truthfulness—the case of a husband who had disappeared.

"Questioning the wife, I said to her:

"'And now, madam, tell me—this is very important—tell me what your husband's very last words were when he left.'

"'His last words,' the truthful creature answered, with a blush, were: "For heaven's sake, shut up."'"—Washington Star.

Newest Things in Science

A WATCH inclosed within a pearl a little more than half an inch in diameter has been made by a French jeweler.

* * *

A reservoir within a Chicago inventor's massage device permits massage cream to be applied as it is being used.

* * *

Beneath a new washing machine in a stove so that water can be heated in its tank without additional handling.

* * *

Electric lights that can be used for signalling are included in policemen's helmets that have been invented in England.

* * *

By liquefying the gas helium a European scientist has succeeded in reaching temperatures within six degrees of the absolute zero.

* * *

A paste made of vegetable oils has been patented which yields a copious lather for washing the hands without the addition of water.

* * *

Bavaria's graphite deposits, the only ones outside of Ceylon which yield graphite suitable for refractory crucibles, are being developed.

* * *

Single trees have been known to produce 20,000 oranges.

* * *

India consumes one-sixth of the world's supply of quinine yearly.

* * *

Clips for letters or memoranda feature the frame of a new desk clock.

* * *

Some of the best gas coal in the world has been discovered in Venezuela.

* * *

A safety pocket to hold a watch securely features a new apron for workmen.

* * *

Telephone service between England and Switzerland is maintained over two routes.

"Indian Summer" in Many Lands.

"INDIAN summer" is Not So American as it sounds, says the Ladies Home Journal. That is, it is not exclusively peculiar to America. The familiar period of unduly warm, hazy days in October or November is known and recognized all over the world, though under different names. In England it is "St. Luke's summer" when it occurs in October, and "St. Martin's" if in November. In Wales it is "St. Michael's"; while the French, like the English, have named it for St. Martin and also St. Denis. The Italians call it "Santa Teresa's summer"; the Swedes "St. Bridgett's," and in Argentina it is "St. John's." The Russians and Germans call the season the "old woman's summer."

The Measure.

SOMEONE has said that the length of a man's tongue is not the measure of his wisdom."

"Why, I thought it was. I thought a man who was long on tongue was short on wisdom."—Boston Transcript.

Help to Save Nation's Food Supply

In this time of high cost of living, everybody should use all possible means to prevent waste and to help save food. No one means can be more effective than a vigorous campaign to exterminate rats which destroy over two hundred millon dollars' worth of foodstuffs annually. Keep garbage in rat-proof cans, stop up their holes, and above all exterminate them with Stearns' Paste, which can be bought for a few cents at any store. A two ounce box will usually rid a house or barn of every rat. It destroys mice, cockroaches and waterbugs as well.—ADVERTISEMENT.

MUTT AND JEFF—WELL, HERE THEY ARE AGAIN BACK FROM THEIR VACATION—By BUD FISHER

(Copyright, 1917, by H. C. Fisher. Trade Mark Reg. U. S. Pat. Office.)

O. U. BRAGGER

One More Scalp.

HE—I've a notion to propose to you.

She—Please do. I'm trying for a record.—Boston Transcript.

NO BRAINS, NO BRAINS!—By GOLDBERG

(Copyright, 1917, by E. A. Rumely.)

"'SMATTER, POP?"—WE SHOULD SAY HIS ELECTION WAS YET IN THE "PRIMARY" STAGE!—By C. M. PAYNE

SWAGGER STICKS—BY LEMEN

PENNY ANTE: The Fellow Who Never Uses the Ash Tray By JEAN KNOTT

The Directing Mind in a Successful Business

Who is seeking broader fields should not overlook the "Business Chances" in the Want Columns.

The Post-Dispatch prints more "Business Opportunity" Want Ads than ALL the other St. Louis newspapers COMBINED.

ST. LOUIS POST-DISPATCH

Circulation Last Sunday, 362,066

General News

PAGES 9—20B ST. LOUIS, SUNDAY MORNING, SEPTEMBER 30, 1917. PAGES 9—20B

NORWAY BELIEVES TEUTON SPIES QUIT U. S. TO GO THERE

Propaganda and Destruction Such as Occurred Here Now General in That Country.

FOOD STORES BURNED

Agents Said to Furnish U-Boats Off Coast With News of Ship Movements.

Correspondence of the Associated Press.

CHRISTIANIA, Sept. 12.—German conspirators, spies, and propagandists formerly so active in the United States seem to have transferred their attention to Norway. A series of suspicious fires in shop and manufactories is blamed on the plotters. Others are charged with helping interned German sailors to escape. Espionage is freely engaged in and some Germans have been caught at it and sent to jail. Propagandists for many months have been trying to spread a thick layer of pro-Germanism over the country.

Every day plots or some assaults against Norwegian institutions, citizens or property are brought to light and even if they do not prove to be of the same proportions as the "Baron Rautenfels bomb plot," they at least prove the pernicious activity of the Germans in a neutral country.

The situation has become such that patriotic Norwegians have come to look upon every German with more or less suspicion. This feeling is the result, primarily, of the admission made by two German spies, Capt. Dowen and Petty Officer Schwartz, who were tried, convicted and sentenced to five and four years respectively in the penitentiary. They said no matter how he felt about the matter, a German must do anything he was ordered to do by Berlin. The newspapers have warned Norwegians to distrust every German, and the warning in many cases is being needed.

Zeitung Correspondent Known.

The police now charge that they know the correspondent in Christiania of the Frankfurter Zeitung, who has been received by Government officers and has been too closely associated with German spies here and with a Norwegian named Hagn, who is under arrest in England. The correspondent of the Zeitung is now on a "vacation" in Stockholm and the police declare that if he returns to the country he will be arrested. In addition, the dispatches of this correspondent to his paper have caused much bitterness in Germany against Norway, and long ago local newspapers requested that the man be sent from the country as an undesirable guest.

The other day the newspapers were filled with articles dealing with one of the professors of the Polytechnical College of Trondhjem, a native of Germany, who for the last two years has been in the service of the Norwegian Government. He admitted freely that he had dealings with members of the crew of the German auxiliary cruiser Berlin, which is interned there. The professor confessed having assisted members of the crew to pass letters into Germany without being censored. Moreover, he employed a member of the crew as a janitor in the college, thereby giving the man opportunity to move around the city at will and keep in communication with German steamers leaving port, who in turn report anything of value to German submarines off the coast.

In addition, several citizens of Trondhjem have been sent to jail or fined for helping officers from the Berlin to escape.

Provisions for Russia Burned.

It is not long since a great fire in Trondhjem has destroyed a large warehouse where provisions from England and destined to Russia were stored. A German steamer which was in the harbor left before the fire was discovered and just after suspicious-looking men had been seen running from the building, which was fired in several places. The police have been unable to apprehend the men. No Norwegian doubts for a moment this was started by a German agent.

Another fire started in a factory and destroyed a million cans of condensed milk and cream which were to be shipped to England. No evidence against Germans has been found in this case, but the circumstances lead to strong suspicion.

A series of mysterious fires and explosions have damaged Norwegian ships carrying cargoes for England and there is no doubt that infernal machines have been employed.

The police are virtually certain that the bombs used were somewhat similar to those placed aboard British ships leaving New York by Germans.

The public and press become more enraged over these outrages every day and in warning the people to beware of Germans the newspapers declare that even Germans who have been here many years and are considerable half-Norwegian are not to be trusted, all being under the influence of Berlin.

Many Germans Sentenced.

"What Lowen told during his trial," said the newspaper Verdens Gang, of Christiania, in an editorial leader, "must make us suspicious of all German authorities and all German private citizens, especially when again it has been shown what practices they are engaged in. Edith Cavell said 'patriotism is not enough.' The presiding Justice in the case of Lowen used the same words, adding that the Germans might allege patriotism as the motive for their misdeeds, but that 'we cannot look at it from that point of view.'

"We do not recognize any Deutschland Ueber Alles here. Those who abuse our confidence and our hospitality, even if officers of the German navy, we sentence according to the law. By such sentencing we have thrown a stain on the authorities in a country who order their citizens to abuse the hospitality of a neutral state. Such a system lies entirely outside the modern European way of thinking. Couriers such as Von Rautenfels, officers such as Lowen, scientists such as Fitchner, and press correspondents such as he of the Zeitung (to mention a few special examples) are all products of the same contemptible system. Official Germany had better take warning of the sentences in these espionage affairs. If it is not its intention entirely to destroy the esteem of the German name in Norway, it had better be more careful in the future in the selection of persons and means to safeguard German interests."

This quotation is typical and expresses the general feeling in Norway against Germany.

$5 FINE FOR INJURING A PIG

Result of Four Persons Falling on Animal in "Greased Pig" Chase.

LONDON, Sept. 29.—Among the attractions at the Bargoed (Monmouth) charity sports was a hunt of the greased pig, and this resulted in the committee and competitors being summoned at New Tredegar for cruelty. The pig was caught, it was stated, after running only six yards, and four persons fell on it, breaking its leg.

The magistrates cautioned the committee against allowing such competitions, and the competitors were ordered to pay $5 each costs.

Use Alum Water for Gray Hair Brings Back Color

Gives quick, perfect, lasting results. Easy to use, no special care is required. You can have your hair a beautiful natural color for the balance of your life. It acts like magic. It brings back the natural color, soft fluffiness and gloss to the hair, and restores the original color in shades either of light, medium or dark brown, or in blonde shades. You can wash it, brush it and curl or wave it, and it will stay the same rich, natural color, stay fluffy, glossy, clean and odorless, with a clean scalp.

Dissolve one bottle of ovelo powder in two ounces of water, moisten the hair with the solution, and while damp rinse the hair well in tepid alum water (two teaspoons of powdered alum to one quart of water) then rinse well in plain tepid water, then dry the hair. That is all. Ovelo powder solution is inert and always strictly harmless—a child can drink it. Ovelo powder is sold at drug stores.—Adv.

AN ENORMOUS SUM OF MONEY COMING TO THE PUBLIC MONDAY, OCTOBER 1st, 1917

October 1st is combination weekly pay-day, monthly pay-day, and quarterly dividend day.

Some will buy what they need for personal and household needs. Some will pay debts. All—without exception—should put part of their money in the savings bank.

What are you going to do—let some other fellow put your money in the bank or put it in yourself?

NATIONAL BANK PROTECTION FOR YOUR SAVINGS

OPEN MONDAY NIGHTS UNTIL 7:30 P. M.

THIRD NATIONAL BANK
BROADWAY AND OLIVE.

Prufrock & Litton

A Home With a Personality

—either attracts or repels, exactly as a person might. Well chosen furnishings attract—unsuitable furnishings repel. You will find in our store that poor choice is not necessary, for there is certain to be the right article at the right price if you will come in and look for it.

This Dining-Room Suite (illustrated) was described by one of our feminine patrons as the "cutest" Dining Suite, and we want others to see this "cutest" Dining-Room Suite.

We offer this large eight-piece Suite in **solid mahogany** or **genuine American walnut,** antique finish. The cabinet work is far superior to anything we have offered at the price, and best materials used throughout.

The Buffet is large and roomy, well finished inside as well as outside, 60 inches long, 54-inch round Table, five side Chairs and one host's Chair with slip seats of genuine leather and cane backs.

Eight pieces, exactly as illustrated, complete, now......**$185.00**

A Place to Dream In

—Called the "dearest" Bedroom Suite. Well, it surely has personality.

This English Mahogany Suite *is* very attractive and "dear" (but not "dear" in price). The dresser is large, full sized bed, large triple mirror dressing table and extremely large chifforette to match, instead of the chiffonier as shown.

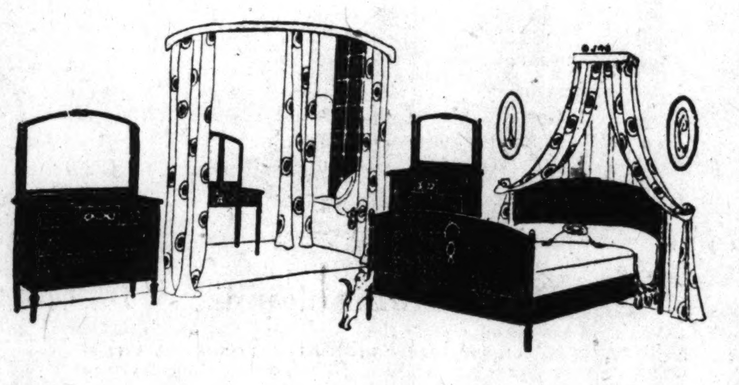

Four Pieces Complete, Now $265.00

Antique Cane and Solid Mahogany Living-Room Suite

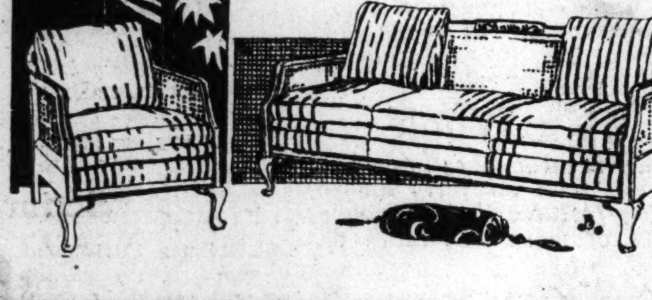

—Would you stand for "delicious" in a living-room suit? Well, it has even been called that, and if you could see the rich coverings, its spacious depth and ample fluffiness of the pillows you might agree to the fitness of this adjective.

Two pieces, as illustrated, solid mahogany, antique finish, black and gold striped velour, loose seat cushions, loose pillows for backs, now.................. *$175.00*

All upholstered furniture made up to your order in the Prufrock-Litton factory. Salesrooms also at Grand Rapids, Mich., and New York City.

EDITORIAL

"Keep Your Old Friends"

It is not easy to keep friendships, even with old friends.

You have to be fond of the same pleasures and be much of the same mind to keep together.

You must also have patience, politeness and willingness to yield to others; this is a necessity of almost every day.

A good rule to follow is not to find fault with anything or anybody, but to just make the best of everything.

There are nearly 100 of us in this store, and we get along by pulling together, and try to keep our old Customers and Friends.

(Signed) *Harry Prufrock*
September 29th, 1917.

Day Beds

A variety of the new day beds—different styles in Antique Mahogany from **$39.00** upward.

Queen Anne full-length day bed, as illustrated, upholstered in fine denim, one pillow and one roll, antique mahogany finished frame, with cane ends; now *$49.00*

Out-of-Town Inquiries Given Prompt Attention

Prufrock & Litton
Fourth and St. Charles

Store Hours: 8:30 to 5:30 Daily

Pay for Room or Entire Furniture Outfit in 30, 60, 90 and 120 Days.

The AMPICO Reproducing Piano

"and now, come meet the artist."

YOUR hostess draws the curtains and you are amazed to find that the finished and thoroughly artistic performance to which you have been listening is not that of a great artist, but the Ampico's reproduction of his playing. The Ampico makes the great music of all ages as accessible as the books in your library. It puts at your command the interpretive art of the greatest living pianists. It delivers to you the whole rich treasure of music, upon which you may draw at will.

The Ampico may also be used as the regular piano for playing manually and as the player-piano, using any standard 88-note roll. The Ampico is completely encased within the piano, so that the superb dignity and grace of Knabe case design is preserved intact.

The Ampico in The Knabe

Uprights $1200 & $1300 *Grands $1950*
Haines Bros. $950 & $1550 Marshall & Wendell $800

Convenient Terms of Payment.
Daily Demonstration in Our Ampico Studio.

Conroy Piano Company
1100 Olive Street

Why do trained nurses recommend PLUTO water
America's Physic

TRAINED nurses recommend PLUTO Water because their hospital experience has taught them the value of America's Physic. They know it is commended by physicians who consider PLUTO more than a laxative and rightfully regard it as a wonderfully helpful curative agent in the treatment of kidney, liver and stomach troubles, rheumatism and nervous disorders.

You will make no mistake if you follow the judgment of those who appreciate the merit of PLUTO Water and use it as first-aid, to ward off attacks of occasional constipation which, if neglected, are fraught with serious consequences.

Remember, there is only one PLUTO Water. Look for the little red devil on every bottle. It is there for your protection. Buy a bottle at your druggist's today.

Spiritualists to Meet Here in 1918.

NEW YORK, Sept. 29.—The national spiritualists' convention today adopted resolutions pledging loyalty to the Government, favoring prohibition as a war measure, and approving woman suffrage. St. Louis was selected as next year's meeting place.

Wife to Blame if Husband Drinks, Says Druggist Brown, of Cleveland, Who Tells Wife What to Do

A New Treatment Given Without the Consent or Knowledge of the Drinker.

Cleveland, O.—"No wife has a right to blame her husband because he drinks," says Druggist Brown of Cleveland. "It is her fault if she lets him drink and bring unhappiness and poverty to her home, and she has no right to complain. A woman can stop a drinking husband in a few weeks for half what he would spend on liquor, so why waste sympathy on a wife who refuses to do it." Druggist Brown also says the right time to stop the drink habit is at its beginning unless you want drink to deaden the fine sensibilities of the husband you love. Begin with the first whiff of liquor on his breath, but do not despair if he has gone from bad to worse until he is rum-soaked through and through. Druggist Brown knows the curse of strong drink, because he himself has been a victim. He was rescued from the brink of a drunkard's grave by a loving sister, who after ten years' time, revealed the secret to him. She saved him from drink, rescued him from his own depraved self, by giving him a secret remedy, the formula of an old German chemist. To discharge his debt to her and to help other victims out of the mire and mire he has made the formula public. Any druggist can put it in the hands of any suffering wife, mother, sister or daughter. Just ask the druggist for prepared Tescum powders and drop a powder twice a day in tea, coffee, milk or any other drink. Soon liquor does not taste the same, the craving for it disappears and lo, one more drinker is saved and knows not when or why he lost the taste for drink.

One woman who used this prescription on her husband says: "It is going on the fourth week since he has touched a drop of anything in the form of liquor or used tobacco of any kind. He seems already like a different man. Tescum has gained a wonderful enthusiast in me. I regard it as a Godsend. Just think, I have never seen my husband sober for more than 48 hours in years and now it is going on one month since he had his last drink."

Another one gratefully writes: "I have used Tescum powders on my husband and find it one of the greatest cures in this world. He hasn't taken a drink for almost five weeks and says he never will. My home does not seem like the same place and life seems worth living. I hope thousands gain what I have. This has been a good new year for me without drink in my home."

NOTE—Tescum, referred to above, should be used only when it is desirable to destroy all taste for alcoholic drinks of every kind. The wife who approves of drinking in moderation and believes her husband safe should give it only when she sees, as most do in time, that the danger line is near. You take no risk with Tescum, as it is sold in this city under a steel-bound money-refund guarantee by Johnson-Enderle-Pauley Drug Co., Wolff-Wilson Drug Co. and other first-class druggists. They guarantee it to do the work or refund the money.—ADVERTISEMENT.

Instant Bunion Relief

Guaranteed—or Not a Cent's Charge

You need not suffer bunion torture an hour longer. No matter how large or painful your bunions may be—or how often or by whom treated and pronounced "incurable"—here at least is convincing proof that there is positive relief for you—right now—today.

"Bunion Comfort"

Is Guaranteed to Give Instant Relief

and positively cure the most stubborn bunions. You'll have peace and comfort as soon as you apply one. The pain and inflammation disappear like magic. You can really enjoy walking once more. Ladies can wear their natural, small size shoes without discomfort—don't cut holes in your shoes and use old-fashioned cotton or felt wads, washers and steel contraptions. "Bunion Comfort" is the common sense logical remedy for bunions. It absorbs and draws out the inflammation, softens and dissolves the accumulated layers of cartilage which really make the bunion, thus reducing the enlargement and restoring the deformed foot to its healthy, normal size.

Get a Box of "Bunion Comfort" Today try two plasters free, and if you do not declare this to be the most marvelous bunion remedy you've ever tried—return the other ten plasters and get your money back.

WOLFF-WILSON DRUG CO., S. E. Cor. Sixth and Washington

CARS ATTACHED TO GET COMPANY INTO COURT

Traffic on Belleville Line Disturbed for Hour as Result of Suit for Damages.

Traffic on the Belleville trolley line was disturbed for more than an hour yesterday when three cars were attached at Third street and Washington avenue by way of obtaining service on the East St. Louis & Suburban Electric Railway Co. in a suit for damages brought by Patrick Phillips in the St. Louis Circuit Court.

Seizure of additional cars was averted by switching signs and sending Beleville cars across the bridge labeled "State street." The three cars were released when the company brought itself into court by filing pleadings in the case.

A year ago Phillips' legs were cut off by a car between Edgemont and Belleville. He sued in the St. Louis Circuit Court, later withdrew the action and filed in the Federal Court. Judge Dyer dismissed it for want of jurisdiction and it was refiled in the Circuit Court. After a ticket girl at the trolley station refused to accept service for the company and threw the papers on the floor, Phillips' attorneys availed themselves of a law which permits property in one State of a defendant in another State to be attached and held until the defendant comes into court.

Cars coming to the Third street station were the easiest things to attach and as the accident occurred on the Belleville line, Belleville cars were attached.

Drowns Sons in Fit of Insanity.

ROCHESTER, N. Y., Sept. 29.—Mrs. Carl F. Diehl, residing at Townsend, while in a fit of insanity, today drowned her two boys, one 5 years and the other 18 months old, in an old well near the house. She later dragged the bodies from the well and laid them on the grass, where they were found by a neighbor.

YOU'LL SAVE FULLY 1/3

Of your hard earned money by taking advantage of the irresistible bargains offered here Monday. Every one of the fine quality Suits which we secured from Wener, Blesch, Cooke Co., of New York, at teriffic price concessions, as well as hundreds of other new Fall garments are offered in this big sale at prices that mean a positive cash saving of fully 1/3 your money.

Special Models for Stout and Slim Men

Men's and Young Men's New FALL SUITS

$18 FALL SUITS $10
Finely tailored in the newest Fall styles, including pinch-backs—all the wanted patterns and colors in excellent wool cassimeres, velours, Scotches, homespuns and worsteds—all sizes up to 46—at............

$20 FALL SUITS $14
Handsome pure wool Suits in the nifty trench models, as well as other three-quarter pinch-backs and plain models—all the wanted Autumn patterns in sizes 30 to 46—Monday...

$25 FALL SUITS $17
All sizes up to 46—in fine Scotches, silk worsteds, velour cassimeres and fine-weave blue serge—newest styles—special models for stout and slim men—Monday at................

$30 FALL SUITS $19
Classy Suits of elegant pure wool fabrics, including the stylish flannels and French serge—all the latest Fall models—sizes up to 50—Monday at....................

Men's $20 Trench Model FALL OVERCOATS $14
Handsome medium-weight all-wool Overcoats, in scores of the newest Autumn patterns and colors—finely tailored—satin yoke and satin sleeve linings—all sizes—real $20 value—Monday at ....

Mail Orders Filled Always Include Cost of Insured Parcel Post.

BOYS' FALL CLOTHES—

Boys' $6 Two-Pants SUITS $3.95
Pretty novelty mixures in the wanted dark colors and patterns — pinch-back and stylish trench models—6 to 18—Monday at ....

Boys' $9 All-Wool SUITS $5.95
Fine quality 1 and 2 pants Suits in pure wool tweeds, Scotches and cassimeres — pinch - back and trench models—7 to 18—Monday at.

Boys' $5 Juvenile SUITS $2.95
A real bargain for boys 2½ to 8—nifty Suits in the latest juvenile models—fancy cuffs and collars—Monday at....

Boys' Gray Raincoats Sizes 8 to 16—full length models; Monday at **$1.95**

WEIL

Boys' $5 Wool Overcoats Newest styles—sizes 2½ to 10; Monday at. **$2.95**

N. W. COR. EIGHTH AND WASHINGTON AV.

HELLRUNG & GRIMM

Six Dining Chairs $13.75

This is a special for Monday and Tuesday. Six solid quartered oak Dining Chairs with full box seats of genuine leather. Fumed or golden finish.

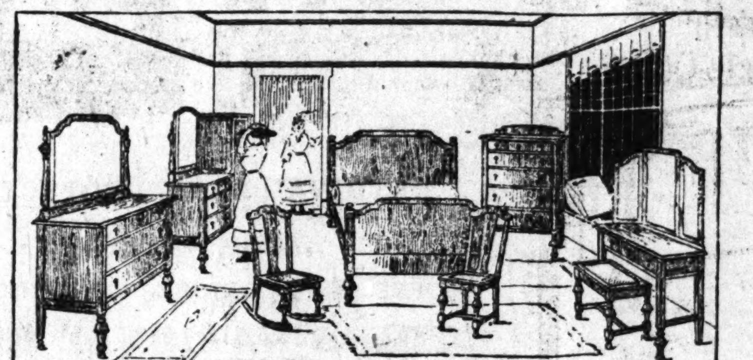

William and Mary Bed Room Suite

Choice of three finishes—mahogany, American walnut or ivory. The prices are unusually low for furniture of such splendid construction and finish—

Dresser.......$33.75 Bed.......$19.75 Dressing Table.......$21.75
Chifforobe........$33.75 Highboy........$19.75
Rocker......$4.75 Chair......$3.75 Bench......$3.45

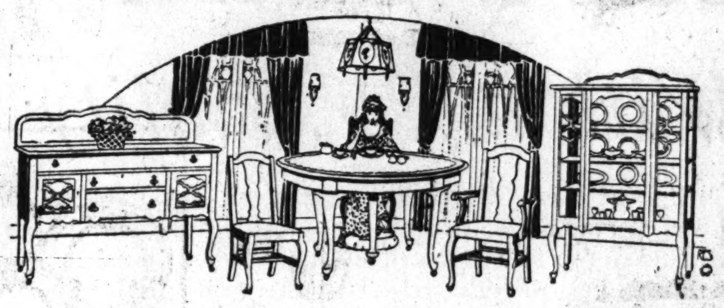

Queen Anne Suite---Special $119.75

An American walnut Suite of master craftsmanship. 60-inch Buffet; 45-inch China Closet; 54-inch Table; one Arm Chair and five straight Chairs, slip seats of genuine leather. Special price for complete nine-piece Suite.

Three Piece Davenette Suite, $49.75

Finely made; massive, yet graceful, full spring seat construction and upholstered in Imperial leather, mahogany, fumed oak or golden oak finish.

Jewel Combination Range

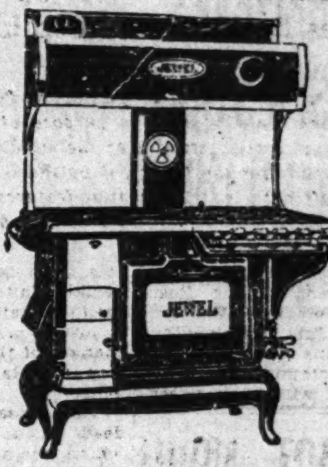

Takes up practically no more room than a single range, yet gives you the convenience and economy of two ranges. Has full size cooking tops for both coal and gas; large oven and warming oven.

Jewel Heater

A complete line of wood, soft coal and hard coal heaters. The Jewel Hot Blast Heater, illustrated, is a particularly economical heater, burning soft coal without soot or smoke. Will hold fire for thirty-six hours.

Jewel Kitchen Heater

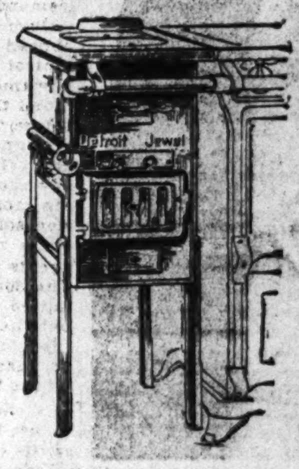

Attaches to side of gas stoves. Burns everything including rubbish. Has gas lighter to start fire. Will heat the whole house in the early Fall days.

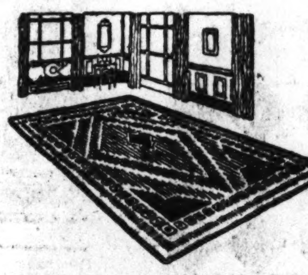

Rugs and Linoleums

You need not spend a great deal for a Rug. For we have set aside nearly a thousand of our prettiest Rugs and put special prices on them—prices that are a good deal less than they are actually worth.

6x 9 Axminster Rugs, specially priced..............$17.50
6x 9 Velvet Rugs, specially priced..................$15.00
9x12 Velvet Rugs, specially priced..................$22.50
9x12 Axminster Rugs, specially priced..............$26.75
9x12 Grass Rugs, specially priced...................$10.00
9x12 Rattania Rugs, specially priced...............$10.00
9x12 Wool Fiber Rugs, specially priced.............$ 9.00

Small Grass Rugs

You can always use one of these pretty colorful Rugs in the bedroom, sleeping porch or sun parlor—

27x54-inch Small Rug, 50c 30x60 Grass Rug, 60c
36x72 Grass Rug, 75c

Linoleum
(Special Prices)

Inlaid Linoleum, square yard, $1.10 Printed Linoleum, square yard, 65c

Linoleum Short Lengths

5 to 12 yards in the piece.

Short lengths of Inlaid Linoleums, square yard......60c Short lengths of Printed Linoleums, sq. yd...35c

HOOSIER
Kitchen Cabinet

All the skill of the Hoosier Advisory Council—eight of the country's foremost experts on housekeeping efficiency. All the resources of the great Hoosier Manufacturing Company. These combine to make the Hoosier the greatest labor-saver in the household.

$1 a Week

That is all it takes to own a Hoosier with the forty labor-saving features that save you hours of work and miles of steps.

Combination Vacuum Cleaner $4.75

THIS is the American Cleaner. It is really a $7.50 value. At this special price it's a bargain.

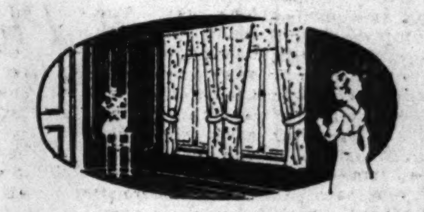

Lace Curtains

At the very beginning of the Fall season we find many lots of Curtains left from our Summer stocks. In many instances there is not a complete range of patterns. So rather than put them with our regular lines we lowered the prices so greatly that we know they will soon go.

Filet Lace Curtains

$7.00 values at, pair......................$4.50
$6.00 values at, pair......................$3.75
$5.00 values at, pair......................$3.25
$4.00 values at, pair......................$2.50

Scrim Curtains

$1.00 Scrim Curtains at, pair......................65c

Duchess Lace Curtains

$10 Duchess Lace Curtains at, pair..............$6.50

Arabian Lace Curtains

$15 Arabian handmade Lace Curtains at, pair, $10.00

And a Thousand Pairs of Curtains at Half Price

There are manufacturers' samples, discontinued patterns and single pair lots—at just about half the regular prices.

Pathéphone

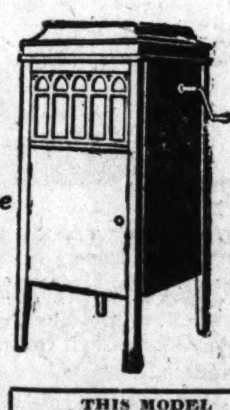

The Phonograph with the Sapphire Ball Reproducer —No Needles to Change

Every mode of the Pathephone, regardless of price, is a perfect instrument, rich in appearance and true in tone. All models of the Pathephone ranging from $15 to $225, are sold on convenient divided payments.

THIS MODEL Pathephone With twelve records, twenty-four selections, priced.......... **$84**

Hellrung & Grimm

9th & Washington Ave. 16th & Cass Ave.

Credit Terms Granted

RUSSIA IS SWINGING FROM BOLSHEVIK REVOLT TOWARD DICTATORSHIP

Kerensky Has Power Greater Than He Would Have Chosen, Says Correspondent Who Outlines Present Situation in Country.

THIS is the first of a series of articles by the Post-Dispatch's Petrograd correspondent, written for the purpose of giving the readers of this paper a correct estimate of the situation in Russia. Though prepared immediately after the failure of Bolshevik revolution in July and before the Korniloff debacle, the essential features of the political conditions have not changed and they form a correct picture of the Russia of latter September.

BY ARNO DOSCH-FLEUROT.
Staff Correspondent of the Post-Dispatch and New York World.

PETROGRAD, July 29.—Now that the hidden machine gunners of the Bolsheviki have stopped sprinkling this part of town with their miserable little teakettles and the Bolsheviki White Night revolution has been liquidated by the Cosacks, there is just a moment in the rapid-fire changes of the Russian revolution to stop and take note of what happened.

The Cossacks have buried their dead in a magnificent ceremony, which was at the same time a challenge and a threat to any Bolsheviki who might be looking on. They carried no banners but their own Cossack regimental banners, furled. There was no music but the beautiful Russian funeral march, "The Marseillaise" was not played once.

The city has mourned the loss of these free horsemen much as New York would mourn Wyoming cowboys who got shot trying to suppress an anti-patriotic demonstration in New York. They are today the heroes of Petrograd.

Bolshoviki have their dead, too—many more than the Cossacks—but they have been carried away quietly and laid in unhonored graves, because they died, consciously or unconsciously helping their country's enemies.

Bolsheviki Left Stranded.

If any one thing could tell of the changes four months of revolution has brought in Russia it is this—the most revolutionary of the population shamefacedly burying their dead in secret and the Cossacks heroes in Petrograd!

The Bolsheviki did this to the Russian revolution, and they have done much besides. They have done so much besides, it is not all ended yet. But that for which they are suffering most, and for which they will long suffer, is that they have dealt the cause of social revolution a terrible blow. They have brought a tremendous reaction against all Socialism, an dthe moderate, perfectly honest, high-minded Socialists who control the Council of Soldiers' and Workmen's Delegates have suddenly found themselves naked and exposed before the world because they would not suppress the Bolsheviki and their Red Guard. For at this moment down on the Galician plains there are more than a half a million Russion soldiers legging it for cover because they gave heed to German agents disguised as radical Socialists. The Socialists se now what they permitted in the name of free speech, but they cannot stop the soldiers on the run. Military men will have to do that, and they are not going to let the Socialists forget it.

Soapbox Orators Stilled.

Just how far the reaction will carry the country it is hard at this time to say. But it has already gone a long way. There is military command in Petrograd. The radical newspaper are suppressed. The street-corner orator has found it healthier to lie low. The grip of Government will at last take this great whale-like country in hand, and that grip will not have the brilliant hue of Socialism it would have had if the Bolsheviki had not played Germany's game.

If the Council of Soldiers' and Workmen's Delegates is playing in loss of power and prestige, it has only itself to thank. It insisted that the provisional Government kep its hands off Lenine and his fellow agitators. It insisted that their organ, the Pravda, be allowed to circulate freely on the front. And the Galician retreat is the answer. It translated free speech into meaning any kind of speech—even the most openly seditious speech—in the midst of war, and the fact that it was well-intentioned is not helping now.

The Council of Soldiers' and Workmen's Delegates had the power, and they prevented the provisional Government from taking action. They were, in fact, the recognized Government of Russia. And now they cannot escape the responsibility. They apparently could not foresee what Bolshevikism was going to do to the country, but historically they can never live down the fact that they gave free rein to men who arrived in Russia from Switzerland by way of Germany. That is the fault the Russian people cannot forgive. For it was perfectly obvious that Germany was not facilitating the passage of nominal enemies across its territory unles it had pretty definite assurances they were going to work in its interest.

American Element Worst.

Everybody sees it now. The wonder of it is that the brilliant, really noble minded men who have led the Council of Soldiers' and Workmen's Delegates could not see it from the start. But I have noticed in radical movements I have been in at home that a person need merely proclaim himself a "radical" to be accepted at once. No discrimination is made. If he is a radical, he is "one of us." In Russia the Socialists spread their arms so wide they took in the idlers, the demagogues, the thupgs and the German spies. In similar circumstances we would undoubtedly do the same thing. Apparently it has already happened. For some of those who have turned up here from the United States to work in the Russian social revolution have had a strong smell of German money. The most disturbing, the most pernicious element in Russia has come from the United States.

The Bolsheviki revolution was an attempt by a small part of the population to gain control of the whole country by force of arms. It was exactly as if the I. W. W. had tried to seize and run the Government of the United States. They took no account of the personal rights of others. They wished to be more autocratic than the Czar. In fact, no Russian Czar ever attempted a rawer piece of work than the Bolsheviki. They tried to terrorize the Russians with their machine guns, but the Russians do not terrorize easily. So they failed, but as most of them got off scot free, Bolshevikism is still here and will make itself felt. Petrograd will always have it. The other Russian cities are just as radical, but their radicalism is cleaner. Here you can never tell who is an honest Bolshevik and who a German agent.

Two Types of Radical.

Since the revolution I have encountered two types of mentality which enrage me by their lack of honesty. One is the "bourgeois" mind, as often American as Russian, which refused to recognize the inescapable fact that the workmen and soldiers, the Council of Soldiers' and Workmen's Deputies, were in complete control of the Russian Government. They did not want to see these workmen and soldiers in control, so they refused to admit it was so. They kept this willful blindness in spite of events. The Government was propped up again and again by the council, and each time it did it the Government became more flabby, the council stronger. It was the one striking political fact in Russia during the third, fourth and fifth months of the revolution. But the "bourgeois" mind would not admit it.

The other enraging mental state is that of the honest radical who has called himself a radical and let him ruin the game. That was the mental state of the otherwise clever administration of the Council of Soldiers' and Workmen's Delegates. Military men insist that the council was riding to a fall from the start. They say the army was certain sooner or later to have a terrible defeat on account of the famous Order No. 1, which was sent out by the Petrograd Council of Soldiers' and Workmen's Delegates, or, as it was then, the Council of Workmen's Delegates, in which they changed the whole form of army discipline. This order, issued the second day of the revolution, certainly revolutionized the army, putting a council of soldiers in every regiment, every corps, every division, every army. But I hold that would have worked out if it had not been for the German agents in the guise of Bolsheviki, who took advantage of this to sow sedition.

The Tragedy of Radicalism.

At any rate, there is this to be said: Order No. 1 was issued in good faith, and the men who issued it, most of whom I know and believe in and mostly Mensheviki, felt it was necessary to bring about a real revolution. They knew profoundly disturbing measures were necessary to prevent the country slumping by inertia right back into monarchy. But what they could have done, what they were morally bound to do, was to protect the army against the evil influences they knew were all around. This they did not do, because the leaders of the evil influences sat in their own councils.

There is some excuse to be advanced for the council. It has only recently felt ieself safe in being moderately conservative. There was always the danger of being so con-

Continued on Next Page.

GIRLS! ACT NOW! HAIR COMING OUT SIGN OF DANDRUFF

25-cent "Danderine" will save your hair and double its beauty.

Try this! Your hair gets soft, wavy, abundant and glossy at once.

Within ten minutes after an application of Danderine you can not find a single trace of dandruff or falling hair and your scalp will not itch, but what will please you most will be after a few weeks' use, when you see new hair, fine and downy at first—yes—but really new hair—growing all over the scalp.

A little Danderine immediately doubles the beauty of your hair. No difference how dull, faded, brittle and scraggy, just moisten a cloth with Danderine and carefully draw it through your hair, taking one small strand at a time. The effect is amazing—your hair will be light, fluffy and wavy and have an appearance of abundance; an incomparable luster, softness and luxuriance.

Get a 25-cent bottle of Knowlton's Danderine from any drug store or toilet counter and prove that your hair is as pretty and soft as any—that it has been neglected or injured by careless treatment—that's all—you surely can have beautiful hair and lots of it if you will just try a little Danderine. —ADV.

BEWARE OF IMITATIONS

Corliss Laced Stocking

IDEAL SUPPORT for Varicose Veins WEAK ANKLES and ALL LEG TROUBLES Washable, adjustable and durable. No elastic to stretch. Reasonable.

$1 Each (By Mail 15c Extra)

Home Treatment

For all leg ulcers, all remedies, two stockings, full directions. Complete by mail. $5.00

Send today for free booklet No. 2 and self-measurement blank.

Corliss Limb Specialty Co.
15 Court Square, Boston, Mass.

SANITOL LIQUID ANTISEPTIC

For the Teeth and Mouth gets into the tiny crevices the tooth powder or paste can't always reach. Reduces spongy, bleeding gums. Makes the mouth proof against disease germs. Neutralizes mouth secretions—cools and refreshes. Use night and morning.

At any Druggist's, 25c 8N
Highest Award—Panama-Pacific Exposition

GOLDMAN BROS: GREAT DAVENETTE SUITE SPECIAL

Easy Terms to Suit You.

Greatest Values Ever Offered

Take this beautiful three-piece Davenette Suite, for instance—solid quarter-sawed oak. Could you select anything more beautiful for your home? Why not have your own at home when you can buy values as we here show, and on such easy terms? ALL COMPLETE....................

$59.75 COMPLETE

ON SPECIAL SALE AT GOLDMAN BROS. EASY TERMS TO SUIT YOU.

$1 DOWN Buys This Massive Bridal Range

$34.75

The finest baker and cooker on the market. Massively built, on sanitary elevated base. We call attention to the beautiful new-style warming closet, only found on the finest high-grade Ranges. Not cheap kind of Range advertised every day. Worth more than we ask for it. See it—it will pay you.

$1 Down Buys This Great St. Louis Hot Blast

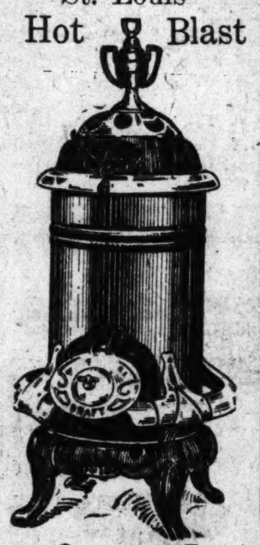

$14.75

Burns coal, slack, siftings, lignite, coke, wood or cobs; doubly lined from top to bottom; has air-tight bottom draft; will cut your coal bill in two. Do not fail to see it.

This Beautiful DINNER SET FREE Something NEW

Goldman Bros. will give away absolutely free with every purchase of $10 or over (either on cash or credit purchases) this most beautiful Dinner Set. Each and every piece has beautifully colored conventional design, representing the pretty crocus flower set off by a delicate border of Delft blue. Do not fail to get one—it will pay you—absolutely free.

$1 DOWN Buys This Big Chifforobe

Four Pieces of Furniture in One!

Most beautiful ever placed on sale. Latest Colonial design; big, roomy, with writing desk, panel door, hat box, roomy drawers, extra width clothes closet, etc. Especially priced for this sale, $29.75

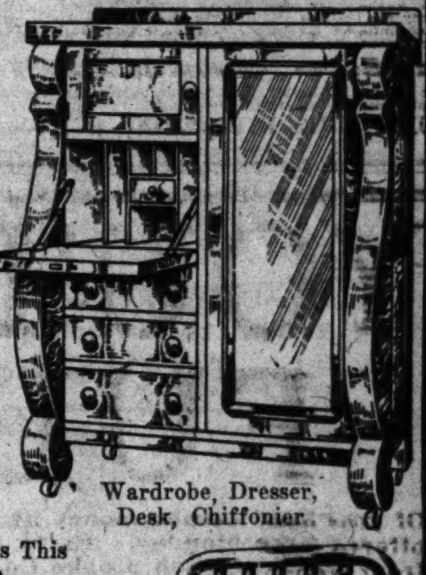

Wardrobe, Dresser, Desk, Chiffonier.

$1 Down Buys This Massive "Brassoid" Bed Outfit

Brassoid Bed Outfit Complete.

We place on special sale this most wonderful complete "BRASSOID BED OUTFIT." Something new—something different—can never tarnish. The finest Bed Outfit ever placed on special sale for such a low price—not the cheap kind of an outfit advertised every day, but worth considerably more than we ask for it. See it—it will pay you—on special sale. ALL COMPLETE.................. $19.75

Big Special Lino. Sale

Goldman Bros. place on sale this heavy Lino—it will pay you to see their large line. Special price per square yard during this sale................ 49c

See our big line of Linoleum Rugs at low prices—it will pay you.

$1 Down Buys This Massive Colonial Dining Suite

Pieces Sold Separately if Desired.

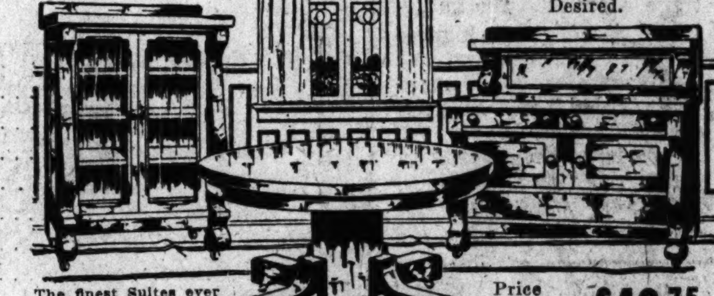

The finest Suites ever placed on sale at such a low price—it will pay you to investigate.

Price Complete. $49.75

WE SELL FOR CASH OR CREDIT. 30, 60 or 90 DAYS CONSIDERED CASH

GOLDMAN BROS.

1104-6-8 OLIVE STREET

IF YOU LIVE OUT OF ST. LOUIS SEND FOR OUR NEW FREE CATALOG WE SELL ON EASY PAYMENTS OR CASH, NO MATTER WHERE YOU LIVE WE PAY THE FREIGHT TO YOUR TOWN ON ALL PURCHASES.

Children who *Don't* Study Usually *Can't* Study

The right spectacles will often change the child's character and disposition and make the dull child studious and alert. Our recommendation is this—send your child to an oculist for examination, then come here for glasses.

EYES EXAMINED.

Aloe's TWO STORES 513 Olive 539 N. Grand

Stop and Think--Kidney Deseases Killed 100,000 Last Year

Health Authorities Alarmed at Increasing Death Rate Each Year From Kidney Diseases.

In our pursuit of the mighty dollar, we too often are absorbed in the topics of the day, pleasures, etc., to stop and consider our health. Stop now—think—kidney diseases caused 100,000 deaths last year. Are you going to be included in this year's toll? Why, you will exclaim, do so many die, why are the health authorities so concerned; the answer is, we bolt down our food, take no exercise, neglect our sleep and otherwise subject our system to all sorts of abuse. Is it any wonder then the kidneys become diseased and fail in their duties of poison elimination?

Poisons are constantly being created in our bodies and if the kidneys fail to carry them off they are absorbed by the blood, causing ill health and misery in the form of headaches, backaches, tired feeling, indigestion, etc.

You may avoid considerable suffering if you heed nature's warnings and assist the kidneys. Warner's Safe Kidney and Liver Remedy is a reliable preparation made from the herbs and other beneficial ingredients that has been used with excellent results for 40 years. It assists the kidneys in their important duties, strengthens and helps repair the wasted tissues. It is very effective and is used in thousands of homes. Read what this grateful woman says:

"I wish to say that your remedies have been used in our family for about fifteen years. We are never without a bottle of Warner's Safe Kidney and Liver Remedy in our home and it has saved many a doctor's bill. It is a wonderful medicine for all diseases of the kidneys and liver."—Florence E. Schmidt, R. F. D. No. 1, Dunkirk, O.

For sale by Wolff-Wilson Drug Co. and all leading druggists. Sample sent on receipt of ten cents. Warner's Safe Remedies Co., Dept. 245, Rochester, N. Y.

Small Pill—Small Dose—Small Price

Your Liver Is the Best Beauty Doctor

A dull, yellow, lifeless skin, or pimples and eruptions, are twin brothers to constipation. Bile, nature's own laxative, is getting into your blood instead of passing out of your system as it should. This is the treatment, in successful use for 50 years—one pill daily (more only when necessary).

Carter's Little Liver Pills For Constipation

Genuine bears signature Brentgood — Puts You Right Over Night

Pallid, Pale, Putty-Faced People Need Carter's Iron Pills

The Sunday Post-Dispatch has over ONE-HALF MILLION more readers than any other newspaper west of the Mississippi. "First in Everything."

New Spanish Minister to Mexico.

MADRID, Sept. 29.—The Duke of Amalfi has been appointed Spanish Minister to Mexico. He will succeed Alexandro Padilla, who has been transferred to Lisbon.

FUNSTEN BROS. & CO.

PUBLIC AUCTION FUR SALES

St. Louis, U. S. A.

Will offer for sale by Public Auction at the International Fur Exchange, Second and Elm Streets, St. Louis Mo., furs as listed below. Sales will start at 10:00 o'clock precisely, forenoon each day.

MONDAY, 8th OCTOBER

3239 Alaska Fur Seal Skins, Dressed, Dyed and Machined.
(Account United States Gov't.)
60 Dressed, Dyed and Machined Fur Seal Skins.
(Account other Shippers)
251 Northwest Coast Fur Seal Skins, Dressed, Dyed and Machined.
22 Dressed, Dyed and Machined Fur eSal Skins.
1873 Lobos Island Raw Fur Seal Skins.
(Account Uruguayan Gov't)
567 Blue Fox.
(Account United States Govt.)
270 Blue Fox.
(Account other Shippers.)
540 Silver Fox.
2200 Chinchilla.
11,500 Chinchilla Rats.
1100 Viscachas.
527 Russian Sable.
1525 White Fox.

TUESDAY, 9th OCTOBER

8300 Badger.
80,000 Skunk.
4200 Lynx Cat.
3000 Wild Cat.
11,700 Wallaby.
110,000 Nutria.
44,000 Mink.
85,000 Australian Fox.
6200 Australian Fox.
1250 Fisher.
650 Cross Fox.

WEDNESDAY, 10th OCT.

18,000 Patagonian Kitt Fox.
1100 Swift Fox.
2700 Gray Fox.
1100 Argentine Fox.
230,000 Marmots.
360 Wolverine.

WEDNESDAY, 10th OCT.—Contd.

10,000 Lynx.
88,500 Russian Squirrel.
76,500 Squirrel Backs.
8500 Kolinsky.
120,000 Moles.
86,000 Opossum.
880 Bear.
60 Polar Bear.
30,000 Wolf.

THURSDAY, 11th OCT.

Sundries and Dyed Goods
13,500 Civet Cat.
16,000 House Cat.
40,000 Raccoon.
39 Muskox.
1000 Fitch.
429 Persians.
61,000 China Mink.
140,000 China White Coneys.
4000 China White Coney Crosses.
8650 China Civet Cat.
800 Dogmats.
5000 Flying Squirrel.
13,000 Japanese Mink.
7750 Japanese Marten.
273 Japanese Sable.
3200 Japanese Fox.
130 Leopard.
3800 Leopard Cat.
3200 Otter.
16,300 Beaver.

FRIDAY, 12th OCTOBER

59,000 Ermine.
(Including 7000 Gray and 4500 Brown.)
12,000 Red Fox.
3925 Marten.
762,000 Muskrats.
(Including 22,000 Southern and 2000 Black.)
30,000 Seal Dyed Muskrats.
2950 Seal Dyed Muskrat Plates.
91 Natural Muskrat Plates.

Goods on show on and after October 1st. at Funsten Bros. & Co. ware-rooms, corner First and Olive Streets, St. Louis.

RUSSIA SWINGING FROM BOLSHEVIK REVOLT TO A DICTATORSHIP

Continued from Preceding Page.

servative as to displease the mob. But these Bolsheviki leaders, whom the council as a whole were supporting, were the very men who were out among the most ignorant classes, constantly knifing the council in the back. That is the tragedy of radicalism. The fanatics stop at nothing, and their lack of mental honestry is fantastic. The French revolution had a terror on account of them, and the moderate, constructive leaders of the people here have always had that specter at their elbow. They could never tell when Lenine would develop into a Marat. So they let them go on doing Germany's work, and now they must answer for it in public opinion.

At this time it is not certain how powerful the Council of Soldiers' and Workmen's Delegates will be in the future, but they can hardly hopeto be the whole Government again.

Dictatorship Probable.

The Bolshevik revolution, combined with the debacle of the army in Galicia, has at last aroused the great body of middle class and upper class Russians, the "bourgeois," who have been exasperatingly unorganized ever since the revolution. They were the brains of the country, and they were aparently atrophied. Now they are at work again, at least after a fashion. Perhaps they will be able to arest the reaction, but it is just as likely as not that thereaction will carry the control from the hands of the crowd to the single strong arm of a dictator. This country is always indulging in extremes, so the dictatorship, on past performances, would seem the most likely thing. In fact, I am not merely prophesying. For we have a dictatorship here right now—for these few days at any rate. The Bolheviki made it necessary to fall back on the military power under the guidance of one man who had the confidence of Russia, except German agents or those poisoned by German agents. Of course, I mean Kerensky.

Kerensky certainly has never had any intention of assuming such power as he has. It was thrust upon him.

Continued on Next Page.

Franklin Furniture Co.

S. E. Cor. 11th & Franklin Av.

VALUES THAT PLEASE

Is the success of our business. If you need one piece of Furniture or a dozen pieces, we are sure to please you. Our terms are most convenient. Be sure and pay us a call.

Special Davenette Suite Sale This Week

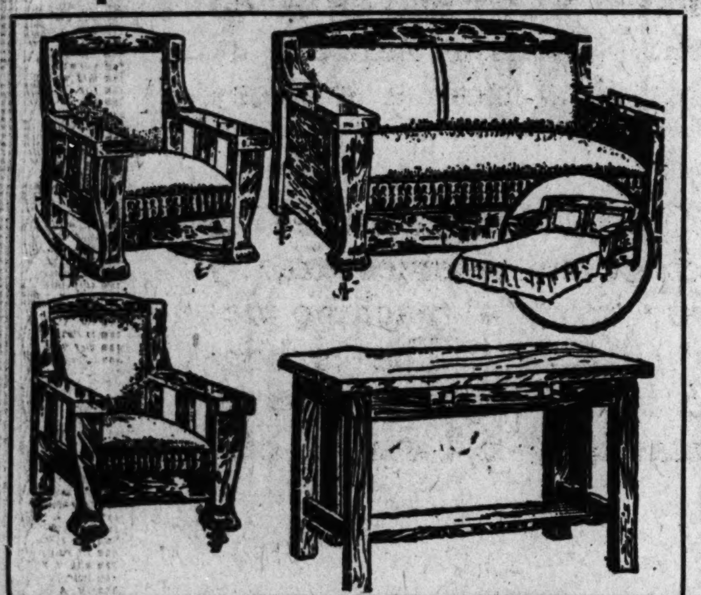

Davenette Suite

$36.70

Just consider this remarkable offer: Davenette Suite, oak finish, the upholstery is of the highest grade of Besto leather; each piece is so strongly built it will last a lifetime. The Davenette opens out into a large bed, adding an extra room to your home. For this week, cash or credit.. $36.70

THIS BRASS BED

$15.95

With Spring and Mattress

Just think of it—a big 2-inch post Bed with ten strong fillers. An exceedingly strong all-iron spring—a big heavy mattress of exceptional thickness and two feather-filled pillows—this week—easy terms.......$15.95

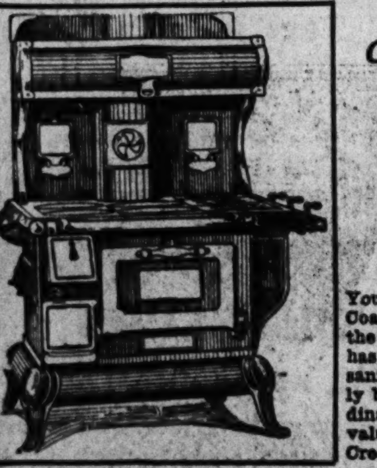

This $55.00 *Combination Coal and Gas* **RANGE $39.75**

You'll like this Combination Coal and Gas Range—it's just the thing for your kitchen. It has a large, roomy oven, high sanitary base, and is so strongly built it will outlast the ordinary range. A wonderful value at this price. Cash or Credit. Sale price, $39.75.

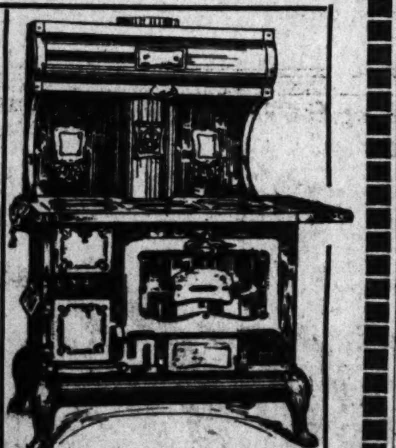

HANDSOME BLUE STEEL RANGE

$1.00 Cash 50c a Week

Positively the best value ever offered. It is made of polished blue steel, has spacious warming closet, good size oven, heavy casting, and of neat design............$26.85

88-NOTE MUSIC ROLLS 30c

60c and 75c Rolls

Huckleberry Finn, Wallana Drowsy Waters, Hawaiian Butterfly, Hong Kong, Indiana, For Me and My Gal, Good-by Broadway, Hello France; Joan of Arc, Oh, Johnny! Oh, Johnny! and all the latest hits.

FRANKLIN FURN. CO., S. E. Cor. 11th and Franklin Av.

STARCK'S GIGANTIC REMODELING PIANO SALE!

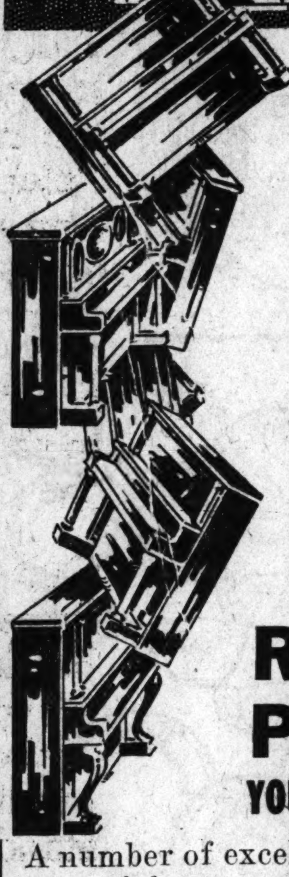

A PIANO SALE WITH A PURPOSE

AN S. O. S. CALL TO PIANO BUYERS

OUR REASON We have secured a renewal lease on the building at our present location for a long term. Our entire building is to undergo a thorough remodeling. We are going to clean up from cellar to garret. The extensive alterations and enlargement of the different departments necessitates our greatly reducing our mammoth stock of new and used standard make pianos, before the workmen can successfully carry out their contract. New floors, new display rooms, new ceilings, and complete new decorations will make this the most beautifully appointed salesroom in the Middle West.

YOUR OPPORTUNITY In our agreement with the owners of the building this work must be done at once, in view of the rapidly increasing cost of labor and materials. We have no choice in the matter, we simply know that it would be a physical impossibility for anyone to complete this work with the present stock we have on our floor. Not only is every floor in our building crowded to its fullest capacity, but we have several large shipments en route from our factory that must be taken care of.

We promise you an actual saving from $150 to $275 on a great many brand-new high-grade Pianos and Player-Pianos, and a wonderfully attractive stock of used Pianos, including such well-known standard makes as **Steinway, Starck, Vose & Sons, Fischer, Estey, Everett, Conover,** and many others that can be purchased at just about one-fifth of their original value, on **terms that are better than rent.**

No matter what your income is you will find a Piano here to fit your purse; values that will **make your dollars do double duty.**

REMEMBER YOU GET YOUR PIANO ON 30 DAYS' TRIAL

Payments as Low as $1.00 Per Week

YOUR GOOD CREDIT IS ON PAR WITH CASH DURING THIS GREAT REMODELING SALE

A number of excellent Pianos are priced as low as $35.00, none of them over $135.00. Look over this partial list of bargains, then call at our store or phone us. Our representative will call at your home and arrange for the delivery of any piano you select.

Was	Make	Now
$550	Vose & Sons	$135
500	Steinway	75
500	Estey	90
350	Wheelock	40
300	Ballingall	35
500	Everett	50
450	Conover	95
450	Bauer	85
350	Fischer	65
500	Kurtzman	35
400	Klekamp	50
500	Aeolian Player	195
550	Underwood Player	345
600	Kenmore Player	365
750	Starck Player	485
250	Outer Players	45

$750, $850 and $1000 Factory Sample 88-Note Player-Pianos, $395, $485, $535, $585 and $725.

HERE'S YOUR CHANCE!

OPEN EVENINGS

SLIGHTLY USED "STUDIO" MODEL The Autopiano Co NEW YORK, U.S.A.

PLAYS ALL STANDARD 88 NOTE music

ONE OF OUR SPECIAL PLAYER PIANO BARGAINS

$248.00

PAYMENTS AS LOW AS $1.75 PER WEEK

WE HAVE HUNDREDS OF OTHER BARGAINS JUST AS ATTRACTIVE

We know that if you contemplated extensive remodeling and redecorating of your home, that you would want to put every piece of furniture you had in storage to be sure that it would not be damaged. Just think of our position with hundreds of pianos that will have to be placed under scaffolds and moved from one place in the building to another to accommodate the workmen. It is a mighty easy matter to damage a piano, even though slightly, in a way that would depreciate its selling value to the extent of $100 to $150.

Remember how, when you were a youngster, you were always wanting a piano. Remember how you have since regretted the fact that you did not have the opportunity of acquiring a musical education. **Don't deprive your children of this privilege now.**

We have determined to move the greater portion of our stock if we have to exchange dollars with you. Do not think for one minute that any of these statements are overdrawn, and do not let anyone tell you that it is impossible for you to secure high-grade pianos at such greatly reduced prices.

Call at our store tomorrow and above all come early.

You can expect to find our building crowded with enthusiastic buyers, who want to take advantage of this gigantic remodeling sale.

Out-of-Town Folks Write---We Will Ship Any Place on 30 Days' Free Trial

THIS GREAT SALE CANNOT LAST LONG---BE ONE OF THE WISE ONES---BUY EARLY

Store Open Every Evening Till 9 O'Clock

BUY FROM THE MAKERS YOU SAVE THE RETAIL DEALERS' PROFIT STARCK MAKES PIANOS

P. A. STARCK PIANO CO.

1102 Olive St. STARCK BLDG. St. Louis, Mo.

MFGS. STARCK PIANOS STARCK (88 NOTE SOLOIST) PLAYER PIANOS FACTORIES CHICAGO, ILL. BRANCHES EVERYWHERE

London Phone Directory Delayed.

LONDON, Sept. 29.—The new edition of the telephone directory is postponed to January owing to the paper shortage.

White Toecap on Black Shoe.

LONDON, Sept. 29.—The latest freak in women's shoes is a white toecap to black patent uppers. It looks like a white stocking toe peeping out of the shoe.

WALKS MILES TO PICK BERRIES---ONE YEAR AGO HELPLESS AS AN INFANT

Miss A. M. Clish Tells How She Recovered From Rheumatism That Deformed Joints

"I have walked to and from the berry grounds several times this month," said Miss A. M. Clish of 807 Montello street, Brockton, Mass.

"I am glad to say I am now doing housework and able to go about as well as ever. I have given W. A. Varney my crutches to add to his

Photograph Taken of Miss Clish, Aug. 18, Showing Her as She Is Today.

MISS CLISH ON CRUTCHES.

collection in Boston. No matter how damp and stormy the weather happens to be I am entirely free from pain. I cannot say enough in praise of Var-ne-sis and trust my experience will be the means of others finding help in Var-ne-sis."

"A year ago I did not believe I would ever be able to walk again. I was crippled with rheumatism of the joints and had to be carried from room to room like an infant. My right knee was drawn up and I was unable to straighten it. My fingers and wrists were swollen and extremely painful.

"The pain was almost unbearable. I could not allow anyone near my bed. Physicians wanted to remove a bone from my knee and I was etherized twice to straighten the leg. They told me I would never be able to walk again.

"My strength was exhausted and my stomach in a very weakened condition. Friends insisted that I try Var-ne-sis as I seemed to be growing worse. After taking two bottles of Var-ne-sis my stomach improved wonderfully, my strength returned so that I could use my crutches. I persisted in the treatment until I was able to bend my knee and go up and down stairs without any trouble.

W. A. Varney said: "I wish I could convey to sufferers from rheumatism what Var-ne-sis is doing. I wish I could bring them face to face with those who have recovered through Var-ne-sis. I have had photographs of Miss Clish taken when she was using crutches and also when she was free from rheumatism and able to walk as well as ever.

"I am constantly producing evidence that Var-ne-sis conquers chronic rheumatism, and I ask that sufferers from this disease investigate each case. I will pay the expense of three business men to investigate the evidence I produce, providing they will allow me to publish the results over their names. Can I do more? Var-ne-sis does not contain salicylates, opiates, soda, iodides, capsicum-pepper, or any of the usual anti-rheumatic drugs."

Send to W. A. Varney, Lynn, Mass., for the literature "50 Reasons." It's free.

Your druggist can get Var-ne-sis from his wholesaler. For sale by Johnson-Enderle-Pauley Drug Co. and at all reliable druggists.—ADVERTISEMENT.

NOTICE!!

We operate one store only, on 7th St., Cor. St. Charles. Our entire efforts are confined to make this one store the best service drug store in St. Louis. Our Mr. C. D. Johnson is personally here at all times, and the lowest prices obtainable with courteous treatment and real service is assured everyone.

REMEMBER, ONE STORE ONLY!

7th St.---Cor. St. Charles

MONDAY SPECIALS

25c Mentholatum 16c
50c Mentholatum 32c
25c Sloan's Liniment ... 15c
50c Sloan's Linimennt .. 30c

CASTILE SOAP; regular 79c; 4-pound bars 59c

VENETIAN BATH SOAP; in several odors; large round 15c cakes; dozen, $1.15; each 10c

Pebeco Tooth Paste 34c

Epsom Salts, per pound box .. 7c

ECONOMY EGG PRESERVER; pint bottles, making one gallon 25c

Quinine Pills
2-grain, 100 bottle 39c
3-grain, 100 bottle 49c

TEN BROEK'S high-grade Candies, received fresh daily; also Lowney's and Morses'

PLAYING CARD SPECIAL—The J. E. P. pure linen card, made for advertising purposes and full 25c value. In order to avoid the big war tax which goes on in a few days (probably 10c per deck), we will close out 5000 decks, regular or pinochle, Monday only, dozen, $1.20 (limit 1 dozen); per deck 10c

WRITING PAPER SPECIAL—High-grade pure linen Paper and Envelopes, in boxes; several different styles; values nearly double; box .. 39c

30c Kolynos Tooth Paste 21c
25c Sanitol Tooth Paste 16c

THERMOS BOTTLES; regular $1.75; pints $1.19

Good Morning ALARM CLOCKS Reg. $1.50 Value 98c

Rubber Goods Specials
Every one guaranteed for one year.
Regular $2.00 guaranteed Fountain Syringe, pure red Para rubber $1.32
Regular $1.25, big value, Fountain Syringe 89c
Regular $2.00 Olive Hot-Water Bottle $1.32

Regular 35c DURHAM Dem. Razor With One Blade. Special. 10c

Williams' Shaving Stick ... 19c

HOUSEHOLD RUBBER GLOVES; guaranteed only to be in perfect condition; pair 19c

Java Rice Powder, 34c

NAIL BRUSHES Solid backs, stiff bristles, real 25c value 12c

Regular $1.15 Hub Hot-Water Bottle 79c

MILLER RUBBER GLOVES—$1.00 value; pair 69c

The Store of Better Service

Johnson BROS.

CORNER 7th AND ST. CHARLES STS.

RUSSIA SWINGING FROM BOLSHEVIK REVOLT TO A DICTATORSHIP

Continued from Preceding Page.

or, rather, he earned it by being strong. Ever since he became Minister of War he has shown moral courage in attacking Bolshevikism. At the same time, the Council of Soldiers' and Workmen's Delegates, while supporting him, did not have the moral courage to follow his course. So the power passed quite naturally into his hands, as it is always bound to pass into the hands of the morally courageaus.

Plotters Work Rapidly.

The Bolsheviki plotters worked so rapidly that no one in the Government had warning of 24 hours. Monday afternoon, July 17, Sistroretsk began moving on Petrograd by way of the Viborg factory district, sweeping the workmen with it. They were going straight to Tauride Palace, a road they knew. Their moment was chosen well, as the Council of Soldiers' and Workmen's Delegates, who now sits in the ancient hall of the Duma, was in an upset state over the sudden resignations of all the Cadet members of the ministry. The cadets resigned, broadly stated, because the Government, by recognizing the autonomy of Little Russia, were taking definite steps before the sitting of the constitutional assembly. They have stood for no definite action, except against Germany, until the assembly sits. So they were quitting.

This action of the Cadets by itself threw the majority vote of the Ministry to the Socialists, and that was exactly what the Socialists did not want. The Bolsheviki within the council were trying to make them accept their power as an accomplished fact, and the forces advancing from Sistroretsk, and by this time from Cronstadt, were an added argument.

In the Government there was consternation. If troops were ordered out, it meant civil war between the soldiers and the Red Guard—exactly what the German agents wanted. If they left the Bolsheviki alone they would try to win the troops. Peresersef, Minister of Justice, had an idea. In his possession were documents showing that the Bolsheviki leaders had received German money, the evidence pointing to Lenine as the chief German conspirator. Quickly Government representatives went to all the regiments stationed in Petrograd and explained to them what was going on, and begged them not to leave their barracks. All but a few obeyed, and even the machine gun regiments did not turn out in full.

Meeting with no resistance, the invaders found themselves in possession of the town. Cronstadters began arriving, and by morning the town looked perfectly normal on the surface, even business went on as usual, though the Bolsheviki controlled the streets with their armored motor cars. During the day of Tuesday the only excitement was a panic the Cronstadt contingent got into on the Liteing, thinking they were attacked. There were, as a matter of fact, no Government troops out all day, and the attempts on the part of the Bolsheviki to get them out for or against were unavailing.

The Bolsheviki revolution died right there, but they did not know it yet, and Tuesday evening they tried to storm the Council of Soldiers' and Workmen's Delegates and force them to take all the reins of government. The Tauride Palace was in a state of seige for several hours, and, to break it gently, Cossacks who were ordered not to shoot were sent to penetrate the crowd and surround the palace. Some succeeded, then the crowd, seeing their revolution tumbling, fired on the next bunch of Cossacks, killing eight and many horses. These were the Cossacks buried with such ceremony. Before morning the revolution had tumbled completely, as the Cossacks began coming out in force, and the machine gunners, being embusquees, acted like embusquees, deserted their machines and hid. So new contingents of Cronstadters coming up the river had to surrender on arrival or be sunk.

In a few hours the revolution was liquidated except for the retaking of Peter and Paul fortress in the city, and that was done by an arranged battle without bloodshed. By this time troops began pouring in from the depots of the front, and the hand of militarism began pressing on Petrograd so forcibly that, except for a little machine-gun work in the very beginning, tho Bolsheviki have been quiet ever since.

(Copyright, 1917, by Press Pub. Co.)

SHAW PLAYGROUND WILL BE OPENED TODAY WITH PROGRAM

Director Schmoll to Speak and Park Commissioner Cunliffe Will Attend Ceremony.

Shaw Playground, at Daggett avenue, Boardman avenue and Shaw avenue, will be opened formally with speeches and music at 3 o'clock this afternoon. The playground occupies about two acres of ground donated by the Quick Meal Stove Co. The equipment was purchased with money gathered by Harry Ter Braak, secretary of the Y. M. C. A.

Principal Lewis M. Duggan of Shaw School, Phil Rau and Secretary Ter Braak have prepared the program. Park Commissioner Cunliff will attend the exercises and Director of Public Welfare Schmoll will speak.

FANCY FISH EXHIBIT PLANNED

A meeting to discuss final arrangements for the third annual exhibition of fancy Aquarium Fishes and Self-sustaining Aquaria, will be held at the American Hotel, Oct. 9. Otto Buder, secretary of the National Aquarium Society; under whose auspices, the exhibition will be held, will present the final plans.

This exhibition, which will be held in the Famous-Barr restroom, from October 22, to October 25, will permit fancy fish keepers to display their aquarium pets. Prizes will be awarded. Entry blanks can be had at the Society's Headquarters, 509 Holland Building.

ALL AMATEURS ELIGIBLE FOR LITTLE THEATER PLAYS

Artists' Guild Plans Season of Productions; Irving Pichel Director.

A season of five dramatic performances, by well-trained amateur actors, will begin Nov. 14 at the Artists' Guild little theater. The Guild itself is in charge of the performances, and has engaged Irving Pichel as director. Pichel is a graduate of Prof. Baker's dramaturgy course at Harvard University. He has worked with Sam Hume and Richard Ordinsky in stage directing, and he was co-director, with Richard Stanhope, of the performance of Percy Mackaye's "Caliban" in Boston this year.

One production will be staged every month at the little theater, and performances will be given Thursday and Friday nights for regular subscribers, with Saturday matinees for teachers and students. The price of season subscriptions will be $10.

Pichel will have charge of the selection of the casts, and the choice will not be limited to members of the Artists' Guild or any other existing organization. The plan is to select the best amateurs available in St. Louis and give them thorough training. This plan has been followed in the Arts and Crafts Theater of Detroit, of which Sam Hume is dirtctor.

For the first bill, Nov. 14, four short plays will be produced. These will probably be Lord Dunsany's "The Queen's Enemies." "The Hero of Santa Maria," by Kenneth Sawyer Goodman; "Moondown," by John S. Reed; and "The Constant Lover," by St. John Hankin.

Post-Dispatch Want Ads are inexpensive, efficient and work with amazing rapidity. Call 6600—Olive or Central.

A Word About Linoleums

LINOLEUM and oil floor cloths should have a coat of Victoria Floor Finish to preserve them. They can then be waxed as any finished floor. The first coat of varnish or paint should be brushed out thoroughly, as the linoleum absorbs the liquid rapidly. The second coat is readily applied. Linoleum floor cloths should be painted with Floor Paint or Glaze, as the linseed oil paints dry too slow and are apt to make Floor Finish dry tacky.

Pockels Drug, Glass and Paint Co.
Jefferson and Gravois

MAYR'S Wonderful Remedy for STOMACH TROUBLE

One dose convinces.

Judge & Dolph's 3 stores, Wolff-Wilson Drug Co., Johnson-Enderle-Pauley's 9 stores, Cloughly & Koppenbrink, Cloughly Bros., Cloughly-Basler, Brown-Cloughly Drug stores, Victor Drug Co. (In Wellston), and other reliable druggists.
—ADVERTISEMENT.

What Are You Drinking?

You would like to know that the soft drink you've ordered is pure—that it is composed of the purest and best ingredients and made and bottled under the most cleanly and sanitary conditions. You can not be sure of these things in the ordinary "pick up" soft drink as commonly served. But *here's* a bottle that is purity insurance—it tells you at sight that its contents is all you could desire in quality and wholesomeness—*bottled Coca-Cola.*

For the discriminating public we have established in St. Louis a real bottling plant second to none in the United States.

Our bottles are sterilized in the Loew Hydro Pressure Machine, admittedly the most thorough bottle washing machine made; they are then syruped, filled with carbonated water and crowned without once being touched by human hands. A condition in itself which is ideal from a sanitary standpoint.

Our bottled COCA-COLA is uniform as to strength and purity. Each bottle receives exactly the same amount of syrup from a machine designed for this particular purpose. The carbonated water is also tested frequently and kept up to the highest required standard to insure a perfect beverage.

You Are Cordially Invited

to visit our magnificent plant; the wonderful machinery will interest you and you will go away convinced that BOTTLED COCA-COLA is the beverage for you to choose henceforth because you KNOW under what perfect sanitary conditions it has come to you.

Next time you drink, be discriminating: say "COCA-COLA".

COCA-COLA BOTTLING CO.

1115-1117 Clark Ave., St. Louis

Bottled

Coca-Cola

and its New Bottling Plant

AMERICAN TROOPS FIND LIQUID FIRE INFERIOR TO GUNS

Demonstration Is Given by French to Show Comparative Safety of Torch Attack.

ATTACK IS SPECTACLE

Americans Agree That Operator Can Be Disposed of Easily When He Starts Attack.

By Thomas Marvin Johnson
A Special Correspondent of the Post-Dispatch.
Copyright, 1917.

WITH THE AMERICAN ARMY IN FRANCE, Sept. 29.—The Americans have had their first sight of liquid fire. This product of German Kultur adds little to the frightfulness with which modern warfare is prosecuted.

The general conclusion of the Americans after seeing it is that the estimate of the experts is borne out—liquid flame undoubtedly is spectacular, but not likely to strike terror into troops of good morale, while the fatalities resulting are infinitesimal.

The French troops gave a demonstration on a small scale, with the intention not only of familiarizing the Americans with, but to convince them of its comparative harmlessness. Two flammenwerfer were used. They were small affairs which threw a stream some 30 feet and looked like treesprayers. Every New Yorker has seen an operator in Central Park carrying a tank on his back holding in his hands the nozzle of the hose while working the pump which expelled the liquid.

The operator of the flame thrower was preceded by six infantrymen, who reconnoitered and signaled back when the hypothetical enemy was in range, and then they hugged the earth to escape the burning drops of liquid which were used over them.

When the operator started his machine there came a great gush of red flame and clouds of dense oily smoke, through which the flame flickered, accompanied by a roaring sound. It is a fearful spectacle, but all the Americans agreed, on seeing it, that with any luck one could pick off with a rifle any operator just as soon as he divulged his position by starting his "bonfire."

It was agreed that the last job a man is likely to seek is that of the rifleman under the flame, and the Americans could not help noticing the pale nervousness of the operator when he stopped his machine.

An exhibition was given with machines that were smaller than the best types of flammenwerfer, which have much greater range. The Frenchmen present agreed they would rather a thousand times face the most diabolical flammenwerfer than a well-operated machine gun.

TURKS MURDER OF ARAB AT PRAYER ONE CAUSE OF REVOLT

Cairo Newspaper Prints Account of Atrocity Committed by Officer on Arabian Lieutenant.

CAIRO, Sept. 28.—One of the reasons of the revolt of the Arab tribes in Asiatic Turkey against Turkish rule was the conduct of Abdul Kader, a Turkish officer of the Arabian forces attached to the Turkish army, whose cruelty toward the Arabs made his name as widely known and hated as that of certain red Indian chiefs in the colonial days in America. El Kowab, an Arabian newspaper published here, gives as an intance of his manner toward his Arab soldiers, the following:

"At 7 o'clock one morning Abdul Kader was prowling about the camp when he came upon an Arab officer, a First Lieutenant named Mustapha Effendi, at morning prayer. He passed in front of him, and as he did not receive the military salute he stopped and poured out a volume of curses and shameful abuse. In his terror the officer interrupted his prayer, turned to the commander and said:

"'Your excellency, I was at prayer, and that was the reason why I failed to salute you.'

"Abdul Kader foamed with rage and said, 'You, do you love God!' The Arab answered, 'Yes, sir, I love and worship God, and I must do my devotions to him as I do my military duties.'

"Abdul retorted, 'Since you love God so much, I am quite ready to send you off to him,' and drawing his revolver fired three shots, killing him on the spot. So he died, a martyr to his devotion to the faith, in a camp of the Turks, who profess to be engaged in a holy war."

MANY OLD MEN CAPTURED BY BRITISH IN NEW OFFENSIVE

Germans Seem to Have Flung All Reserves Available in Fighting in Flanders, Correspondent Says.

LONDON, Sept. 29.—A dispatch to the Daily News from Perry Robinson, its correspondent at British headquarters in Flanders, says:

"The number of older men and men obviously unfit, taken in the last two operations, has been very marked, a fact which our Prime Minister can indorse from personal observation, for on Wednesday he saw men newly arrived and just arriving at one of our forward cages. While in that neighborhood Lloyd George had the experience of being actually shelled.

"The Germans seem to have flung against us all the reserves immediately available and for the moment, as usual, have been compelled to desist from sheer exhaustion. They doubtless will bring in more men, scraping them from where they can, and my personal opinion is that if the fine weather holds we shall yet see in this area some of the bloodiest fighting of the whole war.

"I calculate that the Germans have used here over 40 divisions since the end of July, or considerably more than they used during a similar period in the battle of the Somme."

The Supreme Bargain Event

New Merchandise—Every Offering a Challenge—Greater Financial Pow—En

Silks, Dress Goods! Money-Saving Challenges!

Putting our best foot forward! Offering the prettiest Silks and Wool Goods at prices other stores are paying. Investigate!

$1.75 to $2.50 Georgette Crepes, $1.38 Genuine Georgette of a firm, heavy, double-thread, pure dye silk—fancy printed and solid colors—twenty good light and dark shades—40 inches wide.

$1.50 to $1.98 Novelty Silks $1.19 More than 2,500 yards, including warp printed and satin striped novelties, chiffon taffeta, satins, messalines, gros de londre, surrah, twills, etc., 36 inches wide.

$2, $2.50 Dress Satins STANDARD Satins of the well-known Goetz and Imperial makes; high luster finish, in forty newest and staple shades; 35 and 36 inches wide; special, yard....... $1.58

$2.50 Crepe de Chine BEAUTIFUL black satin brocaded Crepe de Chine, 40 inches wide, priced, yard $1.69

$3.00 Brocaded Satin BEAUTIFUL two-tone brocaded satin for dress wraps, etc., in Copenhagen and lilac, 36 inches wide, priced, yard... $1.78

$2.25 Black Duchesse RICH raven black high luster finish dress satin Duchesse, soft firm quality, 40 inches wide, priced, yard $1.75

$2.50 Chiffon Taffeta RICH jet black Chiffon finish Taffeta Silk, very best quality yarn-dyed, 36 in. wide priced, yard... $1.98

$1.75 Storm Serges $1.39 BEST quality all-wool double warp serge, shrunk and sponged—comes in navy and black only—54 inches wide.

$2.25 French Serges $1.66 BEAUTIFUL Serges of Australian wool; fine twill, firm weave come in royal, navy, African brown, Russian green and Burgundy; 48 inches wide.

$2.50 Plaid Serges $1.79 THE popular dress, skirting and combination fabric. Clan plaids and stripes—a popular woolen fabric—48 inches wide.

Extra—Remnants of 75c to $1.50 Velveteens, Yard 55c
EVERY milliner in St. Louis should be here to take advant age of this wonderful offering—so you had better be here early! Imported silk finish qualities—fast pile mostly twill backed. Colors include: navies, royal, brown, green, plum, Burgundy, etc.—many pieces to match—22 to 27 inch widths. Some of the p ieces are subject to slight mill imperfections. Special, yard....
(Street Floor—The Lindell)

NO MAIL OR PHONE ORDERS. Quantities Restricted

Challenge! Women's $2.50 to $4 Crepe de Chine Envelope Chemise

$1.98

A wonderful lot of sample garments at a challenge price! Made of splendid quality pink silk, hemstitched and beautifully trimmed with lace and ribbons. Choose while the limited quantity lasts at $1.98.

WOMEN'S Batiste Envelope Chemise, lace and organdy insertion trimmed—samples of $1.00 quality....... 69c
$1.50 quality.......... 98c

WOMEN'S 59c Muslin Petticoats, finished with embroidery ruffle 39c

WOMEN'S $1 flowered and plaid Sateen Petticoats, neatly made........ 65c

WOMEN'S 39c Muslin Chemise—finished with embroidery ruffle............ 25c

WOMEN'S 85c Crepe Gowns, slipover style, neatly embroidered—medium sizes 55c

WOMEN'S $2.00 Satin and Crepe de Chine Camisoles, lace and ribbon trimmed.... $1.33

(Second Floor—The Lindell)

A Tremendous Purchase of

White Ivory Pieces

At Greatest Savings on Record

Twenty-five hundred pieces of White Ivory, of splendid quality ivory—some of them are subject to very trifling black spots, which in most instances are hardly discernable to the eye.

Make your holiday selection now—another opportunity like this may never come. One script initial engraved free on each piece.

Puff Boxes, Hair Receivers
59c values 39c
$1.50 values..........89c
$1.75 values $1.25

Manicure Pieces
39c Files, Cuticle Knives and Shoe Buttoners; each 23c
$1.00 Buffer 75c

Hairbrushes
$1.50 values 75c
$1.75 values 89c
$2.00 values $1.25
$4.50 values $2.39

Perfume Bottles
69c values 39c

Mirrors
$1.25 values, each....59c
$1.50 vaues, each, $1.00
$1.75 values, each..$1.19
$1.98 values, each..$1.25
$2.25 values, each..$1.50
$2.50 Bonnet Shaped Mirrors $1.89
$2.98 Bonnet Shaped Mirrors $2.19
$5.00 Bonnet Shaped Mirrors $2.49

(Street Floor—The Lindell)

10c, 12½c & 15c Handkerchiefs

WOMEN'S Sample "Snow-white" Handkerchiefs, in colors; also white with embroidered corners, hemstitched and rolled edges...... 7 for 50c

$1.00 Gloves

WOMEN'S White Washable Chamoisette Gloves; two clasps and white stitchings; pair.............. 59c

WOMEN'S two-clasp Black Silk Gloves; double finger tips and self stitching; 65c quality............ 43c

(Street Floor.)

Jewelry

Japanese Graduated Pearl Beads; gold-filled clasp ...45c
Lingerie Clasps; gold-filled; 25c and 50c
Sterling Silver Lingerie Clasp 25c
Dorine Cases ..50c, 68c, 98c
German Silver Mesh Bags at 98c
Fancy Jeweled Combs; 59c and 98c

Shoe Challenges Not to Be Duplicated

We'll Set the Town a'Talking With This Wonderful Shoe Sale!
$3.50, $4.00, $5.00, $6.00 and $7.00 Values

MORE than 4000 pairs of Women's Shoes—a spe cial purchase for the Challenge Sale and an offering that should bring twice as many women as we can supply.

THE opportunity to buy these wonderful Boots at the low price advertised for the Challenge Sale will be fully appreciated, so we advise you to be on hand early.

We have engaged scores of extra salespeople and made every preparation to give good service, but those who come early are the ones who will get the best—both in values and service.

$2.85

THERE are more than 100 styles. Gray kid, Havana brown, kid or golden brown with kid tops, embossed tops or cloth tops to match. Vici kid, dull kid or patent with gray kid, white kid or colored cloth tops. Tan Russian Calf Lace or Button Shoes; English Walking Shoes in Havana brown, tan, patent or gunmetal, and scores of other styles. All sizes from 2 to 8—all widths.

Extra Special! **Women's $1.50 House Slippers** Made of good quality vici kid, with flexible leather soles, with one-strap low or medium heels, in all sizes $1.00

Extra Special! **$5.50 Gold and Silver Slippers** The newest for evening wear; made of fine quality gold or silver cloth, with hand-turned soles and high French heels, in all sizes, at................ $2.85

Street Floor—The Lindell

The Wrist Watch

now so popular among both men and women is subject to many knocks and jerks that the regular style never experiences.

The Lindell Watch Repair

makes a specialty of repairing watches of every description. It will pay you to have your watch in perfect condition. Tomorrow's special—choice of Watches Cleaned .... New Main Spring... New Watch Jewel... 69c

Paris Garters

Pair 10c

Regular 25c Garters, slightly soiled from display. On sale only while a limited quantity lasts. (Limit 2 pairs to a buyer.)

Special Feature!!! in This Challenge Sale — A Great Sale of Aluminum Ware

$7.50 Electric Showers (As illustrated) 3-lights, wired complete with fancy globes, CHALLENGE SPECIAL........ $4.62
$1.50 Electric Fixture, 1 light for ceiling or wall—all wired; complete with globes $1.10
$3.95 Electric Showers, 2 lights for bedrooms, wired complete, with fancy globes $2.95
$7.50 Gas or Electric Table Lamps, new styles, all metal—in Pompeian and Oxford finishes, special. $4.95

$1.85 Wash Boilers Full No. 8 size, made extra heavy with solid copper bottom, strong side handles and cover, Challenge Special ... $1.15

$3.85 Laundry Stoves, No. 8 heavy cast iron with large fire pot; burn coal or wood.................. $2.49
$2.35 Laundry Gas Stoves, with 2 made of heavy cast iron $1.49

7c Bar Lenox "Procter & Gamble's" Laundry Soap (no phone orders), 3 BARS......... 18c

50 feet of strong Clothesline with 6 dozen Clothespins; all for........ 16c
$1.50 Clothes Baskets; made of strong white willow with heavy wood bottoms........ 98c
$1.39 Clothes Hampers; large size, made very strong with wood bottom and hinged covers.......... 87c

Challenge Coupon
This $2.50 "MIRRO" Aluminum
COFFEE PERCOLATOR 98c
FULL 9-CUP SIZE
Is made of heavy gauge sheet aluminum (will make delicious coffee), new octagon shape.
Don't miss this wonderful bargain!
With This Coupon

90c Berlin Saucepans Pure Aluminum, 3-qt. size, aluminum Challenge with covers. Special, 48c

85c Fry Pans Of heavy sheet aluminum—extra deep—size 7-inch. Challenge Special.......... 39c

Still More Aluminum Specials
$1.25 Aluminum Double Rice Boilers; sale price........ 69c
$2.50 Aluminum Preserve Kettles; size 10 qts.; sale price.. $1.69
95c Pure Aluminum Milk Kettles; size 2 quarts, with aluminum covers........ 43c
$1.50 Aluminum Saucepans; size 6 quarts; sale price.......... 93c
$5.00 to $6.50 Aluminum Teakettles; heavy all cast; sizes 6, 7 and 8 quarts..... $3.95
16c Pure Aluminum Pie or Cake Pans; sale price........ 10c

$1.25 Preserve Kettles Heavy gauge aluminum full 5-quart size, sale price, 69c

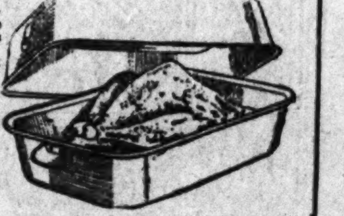

$4.25 "Wear Ever" Aluminum Double Roasters, $2.98 With extra inside rack (as illustrated); best roaster on the market; challenge special. $2.98

("Housewares" Entire Fifth Floor—The Lindell)

Five Big Values
FOR BOYS

Boys' Blouses, of fancy stripes that will wash; a few blue flannels; odds and ends; sizes 6 to 13 years; 29c values for........... 17c
Boys' 69c Flannel Nightshirts, in pink and blue stripes; sizes 6 to 16 years....... 38c
Boys' 59c Caps in blue serges and fancy mixtures 47c
Boys' $4.50 Juvenile Corduroy Suits, sizes 2½ to 7 years; only a limited number, in browns, blue, green, gray, white $2.35

Boys' $3.50 and $4.50 Norfolk Suits In brown, gray and green fancy mixtures; some with two pair of trousers; sizes 7 to 18 years, at.................. $2.99

Challenges in Notions

10c Bias Lawn Tape; in all widths from 1 to 8; 6-yard bolts 5c
Lingerie Tape; in pink, blue; a bolt..........................5c
Wash Cloths........7 for 25c
Sampson's Pins...2 papers 5c
Safety Pins........3 cards 5c
Pebra's Hooks and Eyes at.5c
Stickerei Braid; in pink, blue, lavender and white; bolt.....7c
Colored Bias Tape; bolt...7c
Shoe Strings........3 for 10c

Inside Belting; widths 1¼ to 3 inches; yard at...10c and 15c
Collar Bands; all sizes; 3 for 10c
Trimming Buttons; card...5c
Pearl Buttons; card........5c
Pin-on Hose Supporters; in white only; pair..............5c
Corset Laces; pink and white, at 5c
Perfection Dress Snaps; card at 5c
Windsor Cable Webbing; yd.10c

J. P. Coats' 6-cord Thread (6 limit)....6 for 25c

(Street Floor—The Lindell.)

This event is not only a challenge to COMPETITION—much a cha woman who is not taking full advantage of The Lindell opportun —every day—and beginning tomorrow, and every day ek, we CH taking advantage of the wonderful values in wanted ise, such a

Challenge Sale f Sa

An Extraordinary Offering izes for Wo

$1 95

$19.75, $24.75, $29 d $39.75 Valu

WE do not recall a spe f such tremendous nificance. There ut they are not one maker.

Instead—

We demanded from rer with whom w business six, eight or t st styles in his sa line—just such styles to sell at regular p

Now there is but one urge you to come for first choice.

There are beautiful S

Broadcloths Poiret Twill Oxford urellas Serges Poplins

THE Coats are all silk trimmed with fur, vet, braiding, Karam ly plain tailored. The color choice i gundy, plum, Ru green, taupe, Oxford, black. Sizes 16, 18, 36, in 42 and 44. Regular values.................... $16.9

Challenge Sale of Frocks

$17.50, $18.50, $20.00 and $22.50 New Silk or Serge Frocks......... $14.75

IN this wonderful lot will be found beautiful Dresses for evening, afternoon or street wear, in all the new shades. Fine satins, taffetas and serges, with all the clever new fashion t More than twenty-five styles to choose from.

Challen

$3.50, $3.9 and George

CORES of prettiest high and low neck ets and hemstitch ck. Sizes 34 to 52

(Thi indell)

Wonderful Millinery B ns at

Women's Tailored Hats *Up to $3.95—New Autumn Styles* $1.49

The kind that will surely amaze you—values like these were never offered before on such seasonable clean, new millinery.

Chin chin styles and shirred velvet effects predominate. "Knockabout" models that will attract the miss and woman as well—now at $1.49

Lyons Velvet Jaunty Hats A very practical Hat for street and semi-dress wear in Lyons silk velvet; $3.98 and $4.98 value..................... $2.49

$3.00 Untri Shirred A splend general wea desirable sale only lasts—Sp

Children's $1.98 to A big ment of C dren's Hats bargain pr

Large Re ilors In good black, purple and th band, bow and Challenge gain at....... 2.69

We trimme merit— are al

$2.9 Sale— woman

(Millinery —The Lindell.)

Challenge Sale of Wall Pape

Here you will find Wall Paper priced lower than you can obtain it where. A few of the following specials on sale will convince you of the derful savings you will have by purchasing Wall Paper here.

At 2½c Roll Allover designs with cut-out border to match. Repaper your room at a small cost.

At 4c Roll Desirable patterns for bedroom, kitchen or stairway. Cut-out or combination border to match.

At 6c Roll Rich colors, desirable for most any room. Narrow, wide or cut-out borders.

At 8c Roll Satin stripes and small design the bedroom, with handsome borders.

At 10c Roll Oatmeal Papers; 30 inches cluding all colors; also green Tiffany blend and papers for the best rooms.

At 14c Roll Varnished Tile Papers, for the or kitchen; very sanitary.

All the Above Specials Sold Only With Borders
We furnish First-class Paperhangers and guarantee their work. We charge no profit on our labor.
(Fourth Floor—The Lindell)

Second
Custom

8

ST 35 dozen all of finest fa on crepes an htly damaged a Shirt th de to your own 17, at 80c.

Men's S 50c, *Men's Sample*

We Redeem Lan Washington and St.

Lindell DRY ODS

ent The Lindell's Challenge Sale

al Pow—Enlarged Buying Facilities—All Insuring a Record Breaking Success!

PETITION—such a challenge to YOU and to EVERY man and of The Lindell's opportunities. We are dealing body blows to H. C. L. and every day week, we CHALLENGE you to find a good reason for not in wanted merchandise, such as are offered in this great Challenge Sale.

NO MAIL OR PHONE ORDERS. Quantities Restricted

Sale of Sample Suits

nary Offering sizes for Women and Misses.

$1[illegible].95

9.75, $24.75, $29.[illegible] $39.75 Values!

E do not recall a special such tremendous significance. There are but they are not from maker.

stead—

We demanded from every with whom we do business six, eight or ten of styles in his sample—just such styles as we to sell at regular price. Now there is but one of urge you to come early first choice.

ere are beautiful Suits

Broadcloths V Poiret Twills
Oxford Clurellas
Serges Gal Poplins

HE Coats are all silk lined trimmed with fur, velvet, braiding, Karami—ly plain tailored. The color choice includes gundy, plum, Russian een, taupe, Oxford, new ck. Sizes 16, 18, 36, 38, 40, 42 and 44. Regular $19. lues........ $16.95

f Frocks

50 $14.75

Dresses for evening, party es. lever new fashion touches

Challenge Sale of Blouses

$3.50, $3.98, $4.98 Crepe de Chine and Georgette Blouses.......... $2.75

SCORES of prettiest new styles—of superior quality materials—newest high and low neck styles—smartest embroidery, lace-trimmed and frill ts and hemstitched models. Come in white, flesh, maize, navy and k. Sizes 34 to 52 bust measure.

(Third [illegible]dell)

llinery Bargains at Challenge Prices

ats *Styles* amaze never onable styles velvet ninate. ' modattract woman at $1.49 .49

$3.00 Untrimm Shirred [illegible]

A splendid general wear—desirable colors sale only while lasts—Special..

Children's Hats $1.98 to $3.[illegible]

A big assortment of Children's Hats bargain prices.

Large Ready sailors In good quality black, purple and navy band, bow and tassel Challenge Sale bargain at....... $2.69

$5.00 Trimmed Hats

We have purchased especially for this big event 200 smart trimmed and Ready-to-Wear Hats of unusual merit—every one is worth $5, and no two are alike—special.......... $2.79

Hatter's Plush Mannish Sailors

$2.98 to $4.98 values—for the Challenge Sale—a Hat which becomes both woman and miss.......... $2.49

(Millinery Section—The Lindell.)

Wall Paper

n you can obtain it el convince you of the wo Paper here.

At 8c Roll

ipes and small designs for n, with handsome cut-out

10c Roll

Papers; 30 inches wide, in colors; also beautiful any blend and two-tone the best rooms.

14c Roll

Tile Papers, for the bath very sanitary.

y With Borders and guarantee on our labor.

l)

Seconds of Men's $2.00, $2.50 and $3.00

Custom Made Shirts

80c

JUST 35 dozen custom-made Shirts, all of finest fabrics, in satin stripes, on crepes and silk and cotton; tly damaged in the making, othere a Shirt that you would want e to your own orders; all sizes 13½ 7, at 80c.

Men's Sample Underwear
50c, 75c and $1.00 Values.......... 39c

Men's Sample Jerseys and Sweaters at savings of 1/3

(Street Floor—The Lindell.)

We Redeem Lamb Stamps

Washington, and St. Ch

Lindell DRY GOODS CO.

Challenge Offering in

Art Needlework

CHILDREN'S 50c Dresses; stamped on white dimity and blue linen crash, in dainty French embroidery and cross stitch designs; sizes 2 and 4 years; special, each.. 35c

AMERICAN Maid and Jap Silk Mercerized Crochet Cotton; in all colors and numbers; regular 10c value; special.......... 7½c

CHILDREN'S 50c Dresses; stamped on pink gingham for French embroidery; sizes 3 and 5 years; special.......... 25c

CRETONNE Dresser Scarfs, Pillow Tops and Squares; beautifully colored and trimmed; regular 39c value; special.......... 15c

TURKISH and Linen Bath and Guest Towels; stamped for embroidery; 50c value; while the quantity lasts.......... 39c

HANDKERCHIEF Bags; stamped on white needleweave for French knot and lazy-daisy embroidery, trimmed in blue and pink; 39c value; special...... 15c

ODDS and ends in Wool Yarn; odd colors and slightly soiled; special, a skein........ 5c

(Second Floor—The Lindell.)

Extraordinary!

Dresser Scarfs

Real 49c and 50c Values

A specially bought lot of beautiful Dresser Scarfs—two styles—all net and lace; also plain center; lace trimmed. Choice, while lot lasts....... 25c

(Bargain Square—Street Fl.)

39c Ribbons

OF satin taffeta and moire in plain, stripes, pleats and fancies, many beautiful patterns...... 21c

HAIRBOW ribbons of good quality of taffeta; colors white, etc., 25c quality; yard.......... 15c

WHITE and Blue Washable Satin Ribbons; widths up to 1½ inches; 10c and 12c quality; yard.......... 3c

WASHABLE Silk Ribbons in white, blue, Nile and lavender; very special at... 5 Yds. 5c

$1.00 Neckwear

WOMEN'S White and Satin Collars; some finished with faille binding; Tuxedo style...... 50c

SHEER White Organdie Collars, embroidered and hemstitched; choice of several styles; 50c quality.......... 21c

FINE Mesh Veilings; some with borders — black, white, brown, purple and taupe; 39c and 50c quality.......... 19c

Girls' 29c Dresses

SLIGHTLY soiled or mussed Wash Dresses and Middies; Dresses sizes 2 to 6; Middies sizes 6 to 12; special, each.......... 15c

69c Dresses

CHILDREN'S Gingham Dresses, sizes 2 to 6, and Middy Blouses, sizes 12 to 16, each.......... 39c

Odd lots Waists......39c
Girls' Middy Skirts...39c
Women's Wash Skirts, 39c

GIRLS' $1 Dresses of Amoskeag Gingham and woven madras, plain or pleated skirts, sizes 3 to 10 years; each.......... 59c

Have you trouble with your

Eyes?

See our graduate optometrist of 20 years' experience, who will, on examination, prescribe lenses if necessary, and guarantee immediate relief. Our Special for today for Reading Glasses,

$1.00

EXAMINATION FREE.

Toilet Goods Sale

On Sale While Lots Last—Quantities Restricted

50c Pebeco Tooth Paste; tube at.......... 34c
50c size Lambert's Listerine; 7-oz. size; bottle.......... 29c
$1.00 size Lambert's Listerine; 14-oz. size; bottle.......... 58c
25c size Ponds' Vanishing Cream, jar.......... 16c
50c Palmolive Hair Shampoo at.......... 33c
Mme. Isebell's Heatherbloom Talcum Powder, can.......... 6c
50c Ponds' Face Powder..35c
10-oz. jar Petrolatum; for burns, wounds, sprains and all other affections of the skin; special, jar.......... 10c
50c Palmolive Vanishing Cream, jar.......... 33c

15c Palmolive Soap, 2 Cakes, 15c

(Street Floor—The Lindell.)

HOSIERY! $1.25, $1.50 Silk Stockings, 82c

A SPECIAL purchase for the Challenge sale and at Monday's price we expect them to go in half-dozen lots. This Hosiery is of beautiful thread silk—it comes in all the newest shades, also black and white. Made with garter tops or all silk and high-spliced heels and toe. Some are slightly irregular. Special for Monday in the Challenge Sale at six pairs for **$4.80**, or **82c Pair**

80c Stockings, 48c Pr. WOMEN'S Boot Silk Stockings, in a large variety of colors and black and white; sell in the regular way for 80c; while a limited quantity lasts, choice.......... 48c

50c Stockings, 32c Pr. WOMEN'S Fiber Silk Stockings, colors and black; regular 50c quality....... 32c

39c Winter Stockings, 23c WOMEN'S heavy ribbed Cotton Stockings, double heel and toe; good Winter weight; regular 39c quality....... 23c

25c Stockings, 15c Pair WOMEN'S Boot Mercerized Stockings, in a variety of colors and black; regular 25c quality... 15c

19c Cotton Stockings, 12½c WOMEN'S White Cotton Stockings, double heel and toe; slight irregulars of 19c quality.......... 12½c

35c Men's Silk Socks, 21c MEN'S Fiber Silk Socks, double heel and toe; slight irregulars of 35c quality.......... 21c

BOYS' black heavy ribbed Cotton Stockings and girls' white Cotton Stockings and mercerized Sox; reg .25c and 29c quality; 3 pr. for 50c; pair.. 17c

MEN'S Mercerized Socks, double heel and toe; slight irregulars of 25c quality.......... 12½c

INFANTS' Black Cotton Stockings, double heel and toe; regular 12½c quality, pair.......... 8c

(Street Floor—The Lindell.)

Challenges in Domestics, Linens, Wash Goods

Large size Turkish Bath Towels; slight imperfections... 15c
20c Huck Towels; large size; extra heavy quality; slightly soiled.......... 14c
59c Turkish Bath Towels; 24x46; colored borders; special Monday.......... 39c
17½c Unbleached Linen Welt Crash Toweling....... 12½c
Union Linen Crash; bleached or unbleached; 16 and 18 in. wide 16c
Union Linen Crash Towels; 36 in. long; ready for use; 19c value; each.......... 12½c

$1.45 Linen Table Damask; 70 in. wide; all pure linen; variety of patterns.......... 95c
$1.29 Linen Table Damask; 70 in. wide; all pure linen; variety of patterns.......... 85c
$1.29 Unbleached Linen Table Damask; 70 inches wide; all pure linen.......... 85c
2½-pound Cotton Batting Comfort; size 72x90 inches; a 89c value.......... 69c
Sale of sample lines of fine Bedspreads; satin, Marseilles and crochet, at.......... 1/3 Off

29c Soft Finish Nainsook; 36 inches wide.......... 15c
35c Soft Finish Mercerized Nainsook; 36 inches wide...... 19c
35c Plaid Crepe Madras; 32 inches wide; pink, blue, tan, green and black plaid combinations.. 15c
Soft Finish Longcloth; 36 inches wide; lengths to 10 yards; per yard.......... 12½c
85c White Gaberdine; with neat colored stripes; 36 inches wide; highly mercerized; special, yd. 29c
35c and 39c White Flaxon; in neat checks and plaids; 27 inches wide; Monday, yard.......... 19c

Sheets and Tubing

$1.25 Bleached Sheets; hemmed, 72x90; slight imperfections.......... 75c
$1.39 Bleached Sheets; hemmed, linen finish, 81x90; slight imperfections.......... 85c
89c Bleached Sheets; hemmed, linen finish, 54x90; slight imperfections.......... 55c
25c Bleached Pillow Tubing; 40-inch; special Monday.......... 17½c
45c Unbleached Sheeting; 86 in. wide; good heavy quality; full pieces; Monday.. 32½c

Remnants, Short Lots, Etc., Now on Second Floor

Bates' Ginghams; in plain colors, also plaids and stripes; short lengths; if in full pieces worth 18c yard; yard.......... 8½c
12½c Bleached Muslin; 36 inches wide; short lengths... 5c
18c Fine Bleached Muslins; 36 inches wide; short lengths.. 10c
18c Everclassic Ginghams and Cheviots; in full pieces; slight seconds; large variety of patterns; yard.......... 12½c

Fancy Stripe Galatea; 32 in. wide; lengths to 6 yards; yard. 19c
17½c and 19c Percales, Challis and Figured Silkoline; 36 and 27 inches wide; slight imperfections; per yard.......... 10c
17½c heavy white Domet Flannel; 27 inches wide; lengths to 10 yards.......... 10c
Unbleached Muslin; 31 inches wide; good heavy weight...... 10c
16½c Unbleached Muslins; heavy weight (40 inches wide); yard.......... 11½c

17c Percales; 36 in. wide; lengths to 6 yards; per yard. 12½c
35c Fancy Ticking; short lengths; a variety of patterns; yard.......... 15c
25c white Beach Suiting; 36 in. wide; slightly soiled outside fold; mercerized finished; special, yard.......... 10c
36-inch Flannelette; dark colors; manufacturer's short lengths; yard.......... 12½c

35c Mercerized Poplins; in all the popular shades; 27 inches wide; highly mercerized; yard....... 19c
35c Soisette; 32 inches wide; in a variety of colors; lengths to 12 yards; special Monday...... 19c
Bleached Turkish Bath Towels; special Monday.... 10c
Bedspreads; for single or double beds; slightly imperfect; values up to $1.75; special, each.......... $1.00

(Street Floor—The Lindell)

$1.25 Front Lace, Coutil Corsets

CORSETS made of excellent quality coutil, with ventilated back, medium bust, embroidery trimmed, long skirt and four good supporters, sizes 21 to 30; each.......... 79c

89c and $1 Elastic Top Corsets, of pink brocade or pink dot, 4 good supporters; sizes 19 to 25; each.69c

Lace and Embroidery Trimmed Brassieres

In flesh or white, and reinforced under arm sizes 34 to 48; each.......... 39c

(Second Floor—The Lindell.)

Girls' Sample Wool Dresses

Bought for the Challenge Sale!

Smart little frocks in 8 to 15 year sizes—made of serge, also in serge and silk combination. Come in tan, brown, green, navy and Belgian.

Girls' $6 Dresses—Special..........$4.50
Girls' $7.95 to $9.95 Dresses......$5.95
Girls' $10.00 to $12.50 Dresses....$7.95
Girls' $15.00 Dresses—Special...$10.00
Girls' $17.50 to $19.50 Dresses at..$12.95

(Second Floor—The Lindell)

Women's $2.00 Vests

WOMEN'S Pink Glove Silk Vests; tubular band neck and arms; some have slight imperfections; regular sizes 36 to 42. $1.45

WOMEN'S $3 Pink Glove Silk Envelope Chemise; neatly hemstitched; sizes 38 to 42.......... $1.98

WOMEN'S 85c white fine ribbed fleece-lined cotton Union Suits; high neck, long sleeves, ankle length.......... 49c

WOMEN'S 35c jersey ribbed cotton shaped Vests; mercerized taped neck and arms; an ideal garment for Fall wear (slight irregulars); 3 for 50c; each...... 17c

(Street Floor—The Lindell.)

$2.00 House Dresses

WOMEN'S $2.00 Percale and Gingham House Dresses; neatly made; medium neck and elbow sleeves; in light and dark colors........ $1.25

WOMEN'S Crepe Kimonos; neatly finished with a Persian border, in a variety of colors.......... 75c

WOMEN'S $2.50 Blanket Robes; in a variety of patterns; at........ $1.79

50c (2-Yd.-Wide) Linoleum

150 full rolls in 10 different patterns to select from including tile, hardwood, matting and Mosaic patterns; thick enameled surface; cut from full rolls; square yard... 25c

49c Sq. Yd. **For 85c (4-Yard-Wide) Linoleum** Armstrong's Cork Linoleum; will cover average room without a seam; beautiful designs; cut from full rolls. 49c Sq. Yd.

(Fourth Floor—The Lindell.)

Lace Curtain Values to $2.50

ELEGANT quality Filet Net, also Scotch and Madras Weave Lace Curtains, in beautiful Cluny, Battenberg and Brussels designs; exact copies of handmade curtains; every pair clean and perfect; pair.......... $1.19

$1.35 elegant quality double threaded Lace Curtains, in a wonderful range of patterns; pair.... 65c

75c Curtains Ruffled Swiss Curtains, made with 5 rows of tucks and hemstitched ruffle, Pair 35c

85c Window Shades Hand made oil opaque shade, 6 feet long, in green and white, mounted on good quality rollers, Each 33c

25c, 30c Marquisette Highly mercerized Curtain Marquisettes, 36 inches wide—in white, cream and Arabian. Yard 11c

50c & 60c Cretonnes Fine quality imported Cretonnes, in a wonderful range of patterns and colors; lengths to 10 yards, Yard 25c

19c to 25c fine quality Curtain Voiles, both fancy and plain, come in white, cream and Arabian; yard. 7c

(Fourth Floor—The Lindell.)

Challenge Wonder!

$11 Seamless Congoleum Rugs

$6.95

(9x12-ft. size.)

THE most extraordinary underprice offering announced by our floorcovering section.

We Challenge Any Store to Duplicate These Rugs at This Price.

A wide range of the most attractive color combinations to choose from.

Every Rug Perfect.

AGED FARMER WINS 38-YEAR FIGHT FOR TITLE TO ISLAND

Ownership of 12,000 Acres Off Ste. Genevieve County Contested by State of Missouri.

NOW PART OF ILLINOIS

John R. Boas, 78, Satisfied Court Tract Was Within That State in 1818.

A clear title to Bruce Island, a 12,000-acre tract of rich land rising out of the Mississippi River opposite Ste. Genevieve, Mo., has been won by John R. Boas, 78 years old, a quaint character who has lived on the island for 38 years and contended against all claimants, including the State of Missouri, for its undisputed possession.

A decision recently filed at Danville, Ill., by Federal Judge Humphrey of Southern Illinois, in whose court Boas' suit against Ste. Genevieve County was heard last May, upholds every contention of the aged farmer.

The most remarkable point of the decision is that it makes the island technically a part of Illinois, although it is plainly adjacent to the Missouri mainland and is separated from the Illinois shore by the main channel of the Mississippi. This is what Boas sought to establish at the trial, where he shrewdly acted as his own lawyer, and is the point upon which his ownership depended.

The laws of Illinois provide that a land owner has title to the bed of a river or any islands in it to the center of the channel opposite the mainland owned by him, while the Missouri statutes make such islands the property of the State, to be sold by the county they adjoin for the benefit of its school fund. It was the sale of a portion of this island by Ste. Genevieve County two years ago which caused Boas to take the matter to the Federal Court.

Boas himself testified and introduced witnesses who testified that at the time of their earliest recollection the island was closer to the Illinois mainland than to Missouri, and that its present position is caused by the river changing its channel. Boas claimed that it was a part of the Illinois mainland when that State was admitted to the union in 1818 and that its status was determined at that time.

The island was bought by Boas in 1878 from its former occupant and for years he has voted and paid taxes in Illinois.

GERMAN PAPERS NOT ALLOWED TO CROSS EMPIRE'S FRONTIER

Serious Internal Troubles Indicated by Amsterdam Newspaper as Responsible for Censorship.

LONDON, Sept. 29.—Serious internal troubles in Germany, and an especially bitter combat between the pan-German and radical journals regarding peace questions, are indicated by the Daily Express of Amsterdam, which said yesterday that the German censor of the Dutch frontier had decided that no German newspapers shall be allowed to reach the Netherlands until further notice.

No reason is given for the decision. Travelers from Germany today said the frontier guards not only took the newspaper they carried in their hands, but also searched their trunks to see if any articles were wrapped in newspapers.

A Geneva dispatch to the Times says the Austrian frontier suddenly has been closed. It is reported from Vienna that the sitting of Parliament there yesterday was extremely uproarious. The campaign for the discontinuance of war continues.

MUNICIPAL COAL YARD

Knoxville Prepares to Supply Small Consumers During Winter.

KNOXVILLE, Tenn., Sept. 29.—A municipal coal yard has been opened here by the City Commission as a step toward the solution of the coal problem brought about by the strike of 17,000 miners in the Tennessee-Kentucky coal field. Arrangements are being made by the board for more than 10,000 tons of coal to be shipped to the yard at once.

The commission has had to go on the open market for coal as the only bid submitted has been withdrawn by the Proctor Coal Co. It is privately negotiating with several operators for large shipments of coal here.

C. R. PAGE ON SHIPPING BOARD

San Francisco Man Chosen to Succeed Theodore Brent.

WASHINGTON, Sept. 29.—Charles R. Page of San Francisco has been chosen to be a member of the Shipping Board, succeeding Theodore Brent of New Orleans, who resigned at the time of the Denman-Goethals row.

Page's nomination probably will go to the Senate soon.

Vanderbilt a Chauffeur in Army.

SPARTANSBURG, S. C., Sept. 29.—Among the orders issued at Camp Wadsworth yesterday was the assignment of Private Cornelius Vanderbilt Jr. as automobile driver for Maj. Leslie Kincaid, Judge Advocate-General of the division. Maj. Kincaid says young Vanderbilt is a careful driver and will take good care of his car.

WOMAN MISSION WORKER DEAD

Husband of Mrs. Frank P. Gilman Was Classmate of Wilson.

HACKENSACK, N. J., Sept. 29.—Mrs. Frank P. Gilman, one of the best known American Presbyterian missionaries in China, died here today at the home of her daughter, Mrs. G. Byron Ferguson. The Rev. Mr. Gilman was a classmate of President Wilson, whom he and Mrs. Gilman went to visit on Tuesday, prior to their intended departure for China next week.

Mrs. Gilman was born in Perth Amboy, N. J., 69 years ago. In 1903, as the widow of the Rev. Wellington White, she married Gilman. The latter plans to return to China.

Hess & Culbertson

THE ST. LOUIS JEWELERS. AT SEVENTH & ST. CHARLES ST.

Sterling Silverware

Always the choice of those who seek enduring gifts of greatest beauty—Sterling Silverware is now even more the gift de luxe by reason of its rapidly increasing value. Prices that prevail today are subject to sudden advances—and a purchase of silverware now cannot be duplicated at so low a price again.

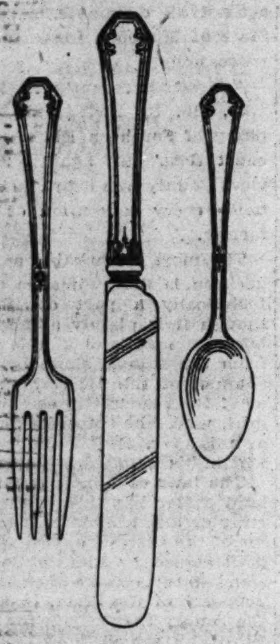

The Lady Mary Pattern

Charming in its graceful simplicity is this new pattern of silver for the table. It is but one example of the many artistic designs in our collection.

Teaspoons	$7.50 to $11.50
Dessert Spoons	$14.50
Dessert Forks	$14.50
Tablespoons	$22.00
Forks	$21.00
Knives (medium)	$19.00
Knives (dessert)	$16.50

Sterling Silver Salad Sets

The illustration at the right shows a Salad Fork and Spoon, of olive wood, with Sterling silver handles in the Stuyvesant pattern, $5.25.

We show a complete line of the Stuyvesant design in Table Silver, also.

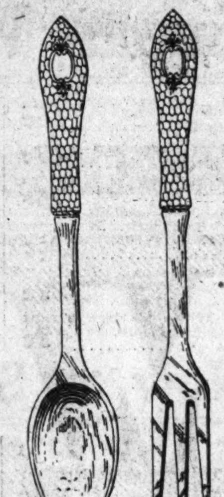

Chests of Sterling Silverware, $50.00 to $600

In this store's silverware section you will see the most graceful and delightful creations of the silversmith's art in Tea Sets, Compotes, Baskets, Vases, Bonbons, Trays and smaller pieces.

Silver Vases, $2 to $45
3-piece Coffee Sets, $30 to $125
Compotes, $9.75 and up
Sugar and Creamer, $9.00 up
Toilet Sets, in case, $25 and up

Note The prices on Sterling Silver quoted in this announcement are subject to change.

ASSYRIAN SAYS GERMANY INCITED TURK MASSACRES

Dr. Morhodge, Medical Missionary, Bitter Toward Teutons Because of Armenian Crimes.

SEPARATED FROM WIFE

Physician Says He Was Forced to Accompany Turks Until Rescued by Russians.

NEW YORK, Sept. 29.—The slaughter with axes of all the Armenian faculty of Anatolia College, Marsovan, Northern Asia Minor, together with 1200 others by Turkish peasants whose pay for the work was the privilege of stripping the clothing off the bodies, was described here today by the Rev. George E. White, president of the college, recently returned to this country. The massacres were committed at night by order of the Turkish Government, he said, the Armenians being sent out in lots of a hundred or two and their bodies rolled into prepared burial trenches.

"One group of our college boys asked permission to sing before they sang, "Nearer, My God,etaoischm died, and they sang 'Nearer, My God, to Thee," then they were struck down," Dr. White said.

"The situation for Armeenia became excessively acute in the spring of 1915 when the Turks determined to eliminate the Armenian question by eliminating the Armenians. The Armenian question arises from political and religious causes.

"On the pretext of searching for deserting soldiers, concealed bombs, weapons, seditious literature or revolutionists, the Turkish officers arrested about 1200 Armenian men at Marsovan, accompanying their investigations by horrible brutalities. There was no revolutionary activity in our region whatever.

Men Sent to Mountains.

"The men were sent out in lots of 100 or 200 in night 'deportations' to the mountains, where trenches had been prepared. Coarse peasant, who were employed to do what was done, said it was a 'pity to waste bullets' and they used axes.

"Then the Turks turned on the women and children, the old men and little boys. Scores of oxcarts were gathered and thousands of women and children were taken away. No destination was stated or intended. Girls and young women were snatched at every turn on the journey. The girls sold at Marsovan for from $2 to $4 each. I know because I heard the convercation of men engaged in the traffic—I know because I was able to ransom three girls at the price of $4.40.

"The misery, the agony, the suffering were beyond power of words to express. In bereavement, thirst, hunger, lonliness, hopelesness, the groups were swept on and along roads which had no destination.

"I received word from Ambassador Morgenthau that our premises would not be interfered with. Next morning the chief of police came with armed men and demanded the surrender of all Armenians connected with the College, Girls' School and Hospital. We claimed the right to control our grounds as American citizens.

Refused to Surrender Men.

"More than two hours we held them at bay. They brought more armed men. They again demanded surrender of the Armenians. I refused. They challenged me for resisting the Turkish government. They said any one who did so was liable to immediate execution.

"They broke open our gates, brought in oxcarts and asked where the Armenians were. I refused to tell. They went through the buildings, smashing down the doors. Then our Armenian friends feeling that further attempt on our part to save them would bring more harm probably than good, came forth, professed themselves loyal Turkish subjects and offered to do what was required.

"An oxcart was assigned each family with a meger supply of food, bedding and clothing. The mother sat on the load with her children about her, the father prepared to walk beside the cart. I offered prayer and then the procession carrying 72 persons from the college and hospital moved away.

"These teachers were men of charicter, education, ability and usefulness, several of them representing the fine type of graduates from American or European universities. The company went in safety for about fifty miles. Then the men were separated fro mthe women. Their hands were bound behind their backs and they were led away. The eight American members of the staff of instruction of Anatolia College were among the slain. The woman and children were moved on and on. No one wnows where and no one knows how many of them are still living.

"The Government officers plowed the Armenian cemetery in Marsovan and sowed it with grain as a symbol that no Armenian should live or die to be buried there."

Parish Carnival for Volunteers.

The Visitation Catholic Parish will give a patriotic carnival at Visitation church auditorium, Taylor and Evans avenues, Oct. 12 and 13, in honor of the 100 men from the parish who have enlisted in the United States service. One of the features of the event will be the "Hoover Booth" in charge of Mrs. Peter Fahey, where conservation in many forms will be shown.

VISITING FLORISTS ENTERTAINED AND EXHIBIT PLANS MADE

Officers of National Organization Have Luncheon and Begin Preliminary Work for Big Show.

Officers of the National Floriculturists' and Ornamental Horticulturists' Society, in St. Louis to arrange for the fifth national flower show here, April 6 to 15, inclusive, were entertained yesterday at a luncheon by the St. Louis Conventions Bureau. The guests were Robert C. Kerr, Houston, Tex., president; John Young, New York, secretary, and J. J. Hess, Omaha, treasurer.

A temporary building will be erected at Vandeventer avenue and Lindell boulevard, adjoining Moolah Temple on the west, to house a part of the exhibits, while the Masonic Temple will also be used. The work of constructing the new building will not be started until spring. Plans for the new building were discussed at the luncheon.

An address of welcome to the florists was delivered by Director of Public Safety McKelvey, representing the Mayor. Park Commissioner Cunliff also spoke.

1000 Tenants Withhold Rent.

LONDON, Sept. 29.—More than 1000 weekly tenants at Warrington refused to pay rent this week, because the landlords did not give notice, as required by the act, explaining why they increased the rents.

Asthma Sufferers

I will send you a $1.60 bottle of my Guaranteed Remedy for Asthma, on trial. Send no money. Pay after taking, if satisfied. Remedy gives quick relief. Has cured many after everything else failed. Mention nearest express office. Address GEORGE D. HOOVER, Mfg. Pharmacist, Dept. 51, Des Moines, Iowa

ECONOMY DAY

RECORD BREAKING BARGAINS

MONDAY

Is the day to economize at the Rhodes-Burford Store. We are offering record-breaking Bargains, the result of our combined 8-store buying power. Just read below and come in early Monday.

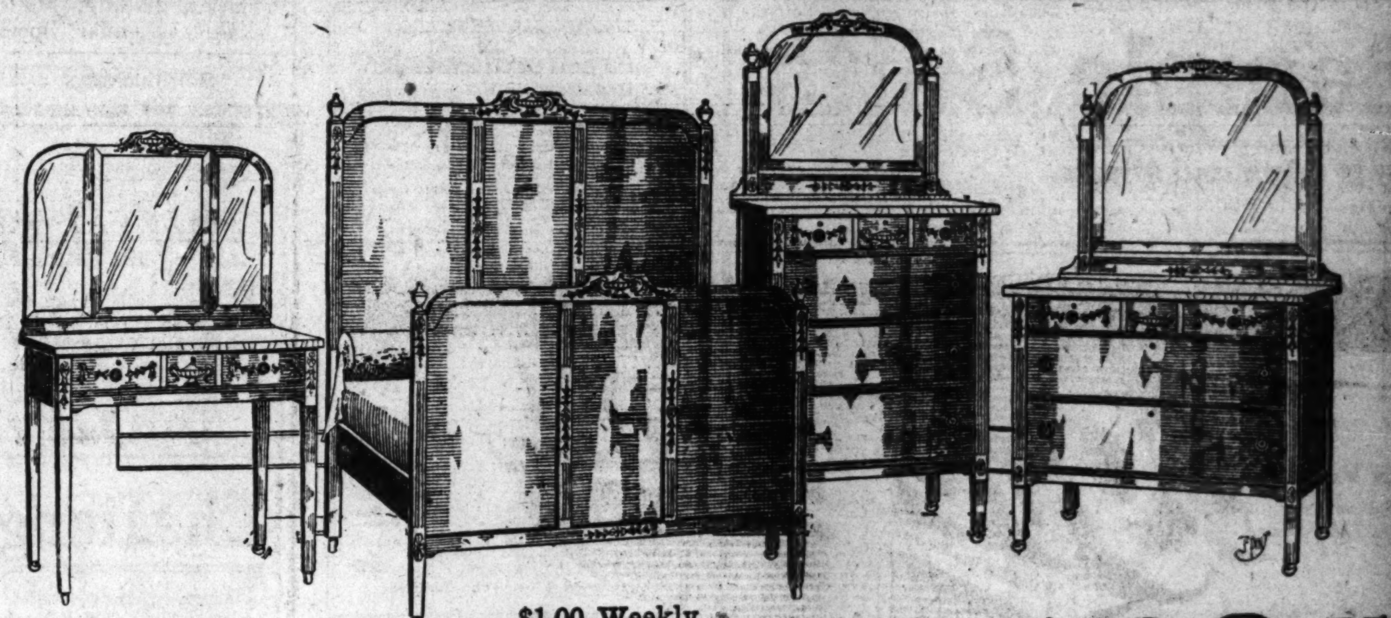

$1.00 Weekly

$105 Adam Period Bedroom Suite, $69.75

This set is a true interpretation of the Adam Period Style, every piece is handsomely decorated with carved ornaments, you can choose from either a dark circassian walnut or rich brown mahogany finish, consists of full-sized bed, dresser and chiffonier. Triple mirror dressing table $19.75 extra. Just study the illustration above and be on hand to secure this wonderful bargain Monday........

Three Pieces

Pay 75c Weekly

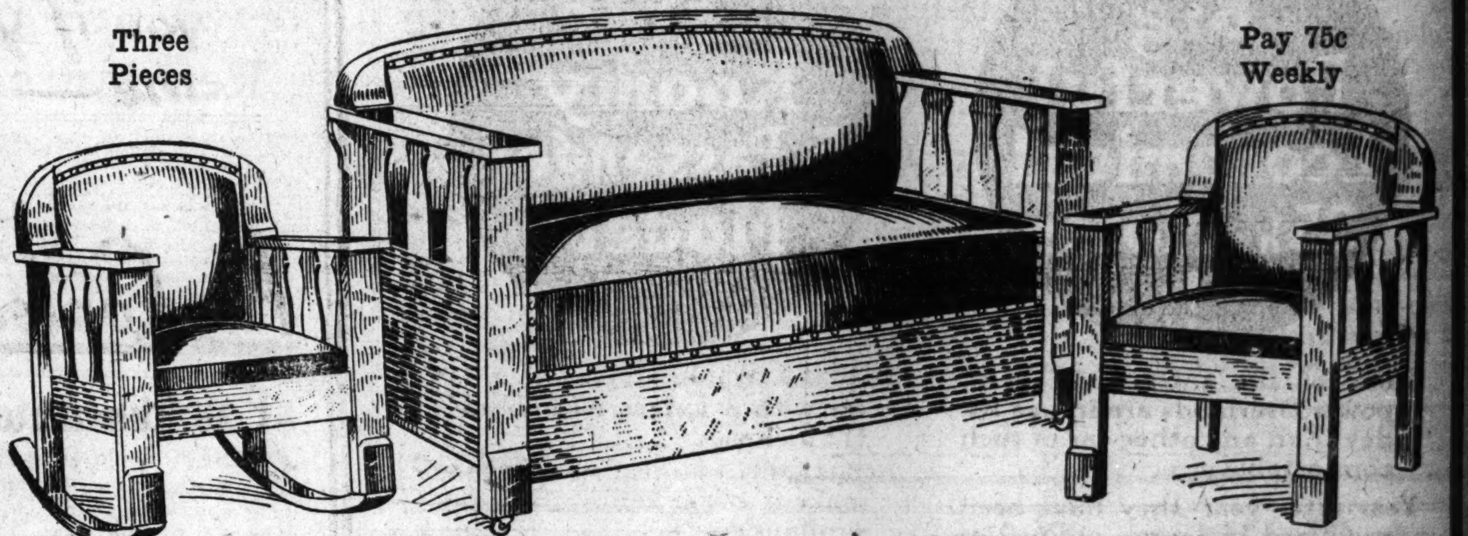

$75.00 Bed Davenette Suite, $49.75

Here is the ideal living-room furniture, a handsome Davenport and a massive overstuffed Chair and Rocker. The Davenport opens into a full sized bed at a moment's notice, giving you a bedroom as well as a living room set of furniture in one. Three full sized pieces as illustrated—made of solid oak, golden finish or mahogany finish; inner steel constructed—Monday........

30 Days' Free Trial

Buck's Combination Ranges

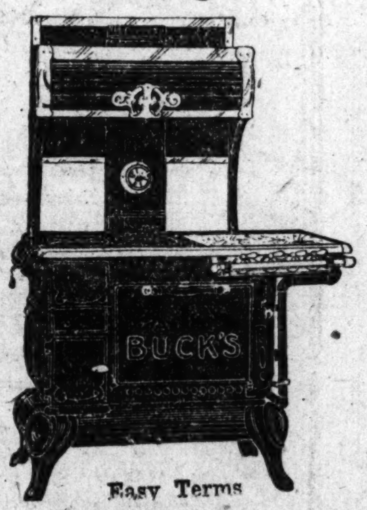

Easy Terms

$54.50 Up

We are confident that the Buck's Combination Range is the best coal, wood and gas range on the market, and that's why we will send one to your home for thirty days' free trial test. Buck's Combination Ranges are priced from $54.50 up and are backed by the world's greatest stove factory. Come in tomorrow and let us demonstrate it to you.

SPECIAL---

$7 Combination Vacuum and Brush Sweeper

A heavy Suction Vacuum Sweeper with combination brush attachment; only one to a customer, Monday at,

$3.65

KITCHEN CABINET

75c Weekly

Our Challenge Kitchen Cabinet is the equal of any $35.00 advertised Cabinet on the market and we challenge every store in St. Louis to prove otherwise. It has all the latest improvements such as sliding table top, flour sifter, etc.—everything within arm's reach. Come see it Monday, special at........

$21.75

See This Fine

BUCK'S CAST RANGE

75c Weekly

$37.50

Buck's Cast Iron Ranges are known the world over for their durability and splendid baking qualities. This cast range is full size and is guaranteed to give satisfaction, very neatly ornamented with nickel parts and is an exceptional bargain at $37.50.

RHODES-BURFORD

414-416 N. BROADWAY

Eighty Years Young---Physician Says Nuxated Iron Did It

How Would You Like to Feel Like a Boy Again, Full of Energy, Health and Strength, With a Strong, Elastic, Forcible Step, Instead of That Nervous, Shambling Gait?

Doctor Says Nuxated Iron Often Increases the Strength and Endurance of Delicate, Nervous, Run-Down Folks 100 Percent in Two Weeks' Time.

What's the use of feeling so old, cross, nervous and "grumpy" all the time, a burden to yourself and a constant irritation to others. It's not how old you are in years that counts, but it's the amount of iron in your blood that may tell the story. For want of iron you may be an old man at 30, dull of intellect, poor in memory, nervous, irritable and all "run down," while at 50 or 60, with plenty of iron in your blood, you may still be young in feeling, full of life, your whole being brimming over with energy and vital force.

As proof of this, take the case of Dr. James Louis Beyea, who for 15 years was Adjunct Professor in the New York Homeopathic Medical College. At nearly 80 years of age, Dr. Beyea was very much weakened and run down. He made up his mind to renew his vital energy and fill his veins again with youthful health and strength. He therefore prescribed Nuxated Iron for himself and took it. A short course of it made him feel like a new man, so much so that he says his friends ask, "What have you been doing to yourself you look so well and full of life." His reply is, "Taking care of my blood and building it up with iron—Nuxated Iron." Dr. Beyea further says that there is nothing like it, in his opinion, to put youthful strength and power into the veins of the weak, run down, infirm or aged.

Then there is former Health Commissioner Wm. R. Kerr of Chicago, who is past the three-score-year mark, but still vigorous, active, full of life, strength and energy. Former Health Commissioner Kerr says that he believes his own personal activity today is largely due to his use of Nuxated Iron, and that he believes it ought to be prescribed by every physician and used in every hospital in the country. Former United States Senator Wm. E. Mason is another keen, vigorous, hard-working man who is well past the three-score-year mark, who praises the great strength and endurance building properties possessed by Nuxated Iron. Senator Mason says: "As a pioneer in the pure food and drug legislation, I was at first loath to try an advertised remedy, but after advising with my medical friends I gave Nuxated Iron a test. The results have been so beneficial in my own case I made up my mind to let my friends know about it. I am now 65 years of age, and I feel that a remedy which will build up the strength and increase the power and endurance of one at my age should be known to the world."

And then there is former United States Senator Chas. A. Towne, who at past 60 is still a veritable mountain of tireless energy. Senator Towne says: "I have found Nuxated Iron of the greatest benefit as a tonic and regulative. Henceforth I shall not be without it. I am in a position to testify for the advantage of others to the remarkable and immediate helpfulness of this remedy, and I unhesitatingly recommend Nuxated Iron to all who feel the need of renewed energy and the regularity of bodily functions."

Dr. E. Sauer, a Boston physician, who has studied both in this country and great European Medical institutions, said: "Nuxated Iron is a wonderful remedy. Not long ago a man came to me who was nearly half a century old and asked me to give him a preliminary examination for life insurance. I was astonished to find him with the blood pressure of a boy of 20 and as full of health, strength and energy as a young man; in fact, a young man he really was, notwithstanding his age. The secret, he said, was taking iron—Nuxated Iron had filled him with renewed life. At 30 he was in bad health; at 46 he was careworn and nearly all in; now at 50, after taking Nuxated Iron, a miracle of vitality and his face beaming with the buoyancy of youth.

"If people would only take Nuxated Iron when they feel weak or run down instead of dosing themselves with habit-forming drugs, stimulants and alcoholic beverages, I am convinced that in this way they could ward off disease, preventing it becoming organic in thousands of cases, and thereby the lives of thousands might be saved who now die every year from pneumonia, grippe, kidney, liver, heart trouble and other dangerous maladies. Thousands of people suffer from iron deficiency and do not know it. If you are not strong or well you owe it to yourself to make the following test: See how long you can work or how far you can walk without becoming tired. Next take two five-grain tablets of Nuxated Iron three times per day after meals for two weeks. Then test your strength again and see how much you have gained."

NOTE—Nuxated Iron, which has been used by Dr. Beyea and others with such surprising results, and which is prescribed and recommended by physicians in such a great variety of cases, is not a patent medicine nor secret remedy, but one which is well known to druggists everywhere. Unlike the older inorganic iron products, it is easily assimilated, does not injure the teeth, make them black nor upset the stomach; on the contrary, it is a most potent remedy in nearly all forms of indigestion as well as for nervous, run-down conditions. The manufacturers have such great confidence in Nuxated Iron that they offer to forfeit $100.00 to any charitable institution if they cannot take any man or woman under 60 who lacks iron and increase their strength 100 per cent or over in four weeks' time, provided they have no serious organic trouble. They also offer to refund your money if it does not at least double your strength and endurance in ten days' time. It is dispensed by Judge & Dolph Drug Co., Johnson-Enderle-Pauley Drug Co., Keiffer Drug Co. and all good druggists.—ADVERTISEMENT.

PUT ME AMONGST THE GIRLS

And Boys—I'll be Gol darned if that there Nuxated Iron hasn't made me feel like a boy again; full of vim and vigor—it certainly has the "kick" in it.

UNUSUAL MODELS TO BE DISPLAYED CLOSED CAR WEEK

All details have been completed by the members of the Show Committee of the St. Louis Automobile Manufacturers' and Dealers' Association for the first annual Fall and Winter Car Display. This display will begin Monday, Oct. 8, to last to Oct. 13. During the week every automobile building on Locust street will be kept open until 10:30 p. m., and in each building there will be an effort made to show every type of closed car or automobile suitable for winter use which is sold by a St. Louis dealer.

To make the proposed exhibition as complete as possible, firms which are not located on Locust street, will be provided with space on that street, the Locust street dealers sharing salesrooms with them. This will bring on to the street the following cars: Case, patterson, Dorris, Columbian, Pullman, Chandler Milburn Electric, Chalmers, Grant Six and Woods Electric.

Contracts have been made by the dealers along the street with decorators to elaborately beautify their salesrooms with the use of smilax, palms, bay trees and floral embellishments. While the show is principally for closed cars, every dealer will also show his newest types of regular touring cars and roadsters. The closed car display will be unique in that it is the first time that such a display has been made in this country, and the display will include unusual and novel types of cars, suitable for winter use, such as limousines, sedans, sedanettes cabriolets, coupes and other closed bodies called by different names by different manufacturers.

The accessory trade, through the Motor Accessory Trade Association, has joined in the movement, and all of the accessory houses along Locust street will make special exhibits all day and evening of newer lines, and the tire houses will make elaborate displays of their wares.

The members of the association located on Locust street are as follows: Brandle Motor Sales Co.; Briscoe Motor Sales Co.; Cole St. Louis Auto Co.; De Luxe Automobile Co.; Franklin Automobile Co.; Frye Motor Car Co.; Hudson-Phillips Motor Car Co.; Kardell Motor Car Co.; Leach, Brolster & Co.; J. W. Leigh Motors Co.; Locomobile Co. of Missouri, Inc.; Mississippi Valley Motor Co.; Mitchell Motor Co.; More Automobile Co.; Mound City Auto & Buggy Co.; Newell Motor Car Co.; Overland Automobile Co.; Packard Missouri Motor Co.; Rottersman Auto Co.; Superior Motor Car Co.; Tate-Gilham Motor Car Co.; Velie Automobile Co. of St. Louis; Vesper-Buick Automobile Co.; H. G. Hurd; Moon Motor Car Co.; Weber Implement & Auto Co.; Weber Motor Car Co., International Harvester Co.

Animals and pets of all kinds are bought and sold through the POST-DISPATCH want columns.

ST. LOUIS PLANT WILL MAKE 200 TUBES A DAY

The manufacture of the Sternwear inner tube for automobile casings started in St. Louis Saturday morning on an extensive scale at the factory of the Sterns Tire and Tube Co., on Kienlen avenue, in the suburbs of St. Louis. According to a statement made to the Post-Dispatch by William L. Burgess, who is president of the company, a complete reorganization of the Sterns Tire and Tube Co. has taken place. The financing of the company as a million-dollar corporation has been completed and it begins actual manufacturing in St. Louis with plenty of assets and without 1 cent of liability.

The Sternswear tube is a patented reinforced inner tube, which is nonpuncturable, and which will not blow out. It is stated that 20,000 miles of use for a tube is an entirely reasonable expectation. The tube has been tested in very unique ways, over long distances, where an ordinary tube would have blown out in half a mile.

According to Burgess, the factory will begin by using from 1000 to 1500 pounds of rubber a day in the manufacture of the tube, and by Dec. 1 the daily output will be 200 tubes a day. This is to be increased to capacity. The capacity is about 6000 tubes a day. The company exhibits signed orders for $350,000 worth of Sternwear tubes, and its representation covers 85 per cent of the United States by distributers, all of whom are stockholders in the company.

For the past six months the company has been conducting a factory at Marion, O., and turned out about 120 tubes a day. Conditions in St. Louis being so much more favorable than there, the factory has been closed down and all parts and equipment brought to St. Louis. This equipment, together with more, which is being bought, is all of the very latest type for tube making, and of a type which has never been used by any other rubber company, it being designed by the engineers of the Sterns company. The Canadian factory of this company, which pur chased the rights of the parent company, has been in active operation for a number of months. The St. Louis plant is to employ a large number of men and it has on its staff several men who have been connected in important manufacturing positions with the largest tire companies in the country.

PAIGE WEEK SUCCESSFUL

Officers of the Newell Motor Car Co. closed "Paige display week" in a gratifying manner. The hundreds who visited their showrooms during the past week were more than appreciative of the wonderful display of cars.

The showroom was decorated for the occasion and the lighting was so arranged that it blended perfectly with the balance of the display.

Several sales were made to both St. Louisans and visitors from the territory. Dealers were loud in their praise of Paige cars

WINTON PRICES ADVANCE

To the Von Arx Automobile Co. of St. Louis the Winton company announces a price increase, taking effect Oct. 15, on the Winton six model 33. The five-passenger touring car, now selling at $2685, will be advanced to $2950, and proportionate advances will be made on the prices of other body types, both open and closed. Orders booked before Oct. 15 for delivery prior to Dec. 1 will be accepted at present prices. For the time being no advance in the price of the $3500 model 48 is announced, but an increase at an early date is not unlikely.

The Winton company also says that this announcement does not mean that new models are shortly to be brought out. "On the contrary," writes General Manager Churchill, "we are going right ahead with present models. There never was a time when buyers were more anxious to have proven cars rather than experiments, and we shall continue to give them models that have gone through hard service tests and have proved their trustworthiness."

AUTO TRADE TO MEET

The first meeting of the fall season of the St. Louis Automobile Manufacturers' and Dealers' Association will be held at the City Club, Tuesday, Oct. 2, following the monthly dinner at 6:30 p. m. It is expected that the attendance will be large at this meeting as several matters of urgent importance will be discussed, including the proposed Federal tax on automobiles, the officers of the association having been very active recently in opposing this.

Speakers of the evening will be Barney Verheyen, secretary of the Efficiency Board of the Police Department, on "The Relations of the Police to the Public," and Police Sergeant Joseph Gerk, commander of the downtown Traffic Squad, who will talk on "Traffic Regulations and Their Enforcement."

The officers of the association extend a warm invitation to non-members of the association to attend the meeting.

Hupmobile

What makes Hupmobile value greater?

Hupmobile goodness, for one thing—long life, and a higher re-sale value.

Hupmobile performance, for another—four-cylinder performance that out-points sixes, eights, even twelves.

Hupmobile year-ahead beauty, for a third. Style that will be good a year, two years, from now.

These make the Hupmobile a better motor car investment.

Five-passenger Touring Car . . $1385
Seven-passenger Touring Car 1540
Two-passenger Roadster . . . 1385
Prices F. O. B. Detroit

Weber Implement & Auto Co.
1900 Locust St.

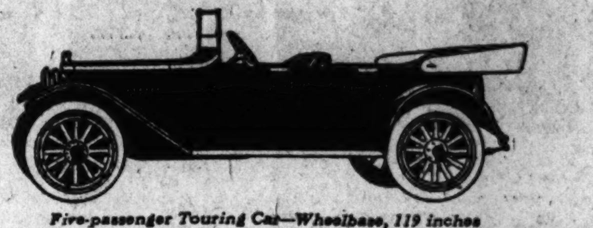

Five-passenger Touring Car—Wheelbase, 119 inches

Cut Your Gasoline Bill 20% to 40%
WITH A
"MORMILE" VALVE

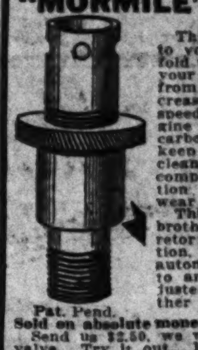

This valve attached to your intake manifold will positively cut your gasoline bill from 20 to 40%. Increases power and speed, helps keep engine cool, reduces carbon deposit, helps keep spark plug clean, produces more complete fuel combustion and minimizes wear on gears.

This valve is a big brother to the carburetor: positive in action, will last years, automatic, adjustable to any car; once adjusted needs no further attention.

Pat. Pend.

Sold on absolute money-back guarantee. Send us $2.50, we will mail you the valve. Try it out. If it does not do all we claim we will refund your money. Order yours today.

AUTO SPECIALTY CO.
2061 Railway Exchange Bldg., St. Louis, Mo.
Dealers Wanted Everywhere.

It's the stuff they use to make the "old 'uns" sparkle and shine at the "Bargains in Slightly Used" places.

COMMON SENSE
Auto Polish

The *only* polish that leaves a perfectly dry surface and doesn't collect dust. Ask your dealer. Or write for FREE SAMPLE.

COMMON SENSE MFG. CO. St. Louis, Mo.

WHEN YOUR SPRINGS BREAK PUT VULCAN ON
HERE IN STOCK FOR YOUR CAR NOW
JENKINS VULCAN SPRING CO.,
1402 Chestnut St., St. Louis

Help needed at home can be called through a Post-Dispatch Want Ad.

Overland
TRADE MARK REG.

Big Powerful Economical 35 h.p. Motor!

Large Roomy 5 Passenger Model!

More of the thirty-five horsepower Overlands are in use today than any other car of such comfortable size.

Year after year they have been produced in larger quantities and we feel sure with greater economy than any similar car.

Leadership for such a long, unbroken succession of years speaks more convincingly of the quality of the car than anything we could say.

This season's thirty-five horsepower Overland Model Eighty-Five Four is the best Overland four we have ever built—and more beautiful and more comfortable than any of its predecessors.

This season it is a larger, roomier car with a longer wheelbase—112 inches.

It has cantilever rear springs that make it easier riding than any similar car.

The seats are big and comfortable for five large people.

The motor is famous the world over for its wonderful combination of power and economy.

We believe it comes closer to fulfilling the common sense requirements of more people than any other car built.

At the price—$895—it is value clearly dominant among cars of such comfortable size and power.

Come in and see it.

OVERLAND AUTOMOBILE CO.,
Distributors
Both Phones 23d and Locust Streets
Convenient Payments, if Desired.

Model Eighty-Five Four
$895
f. o. b. Toledo—subject to change without notice

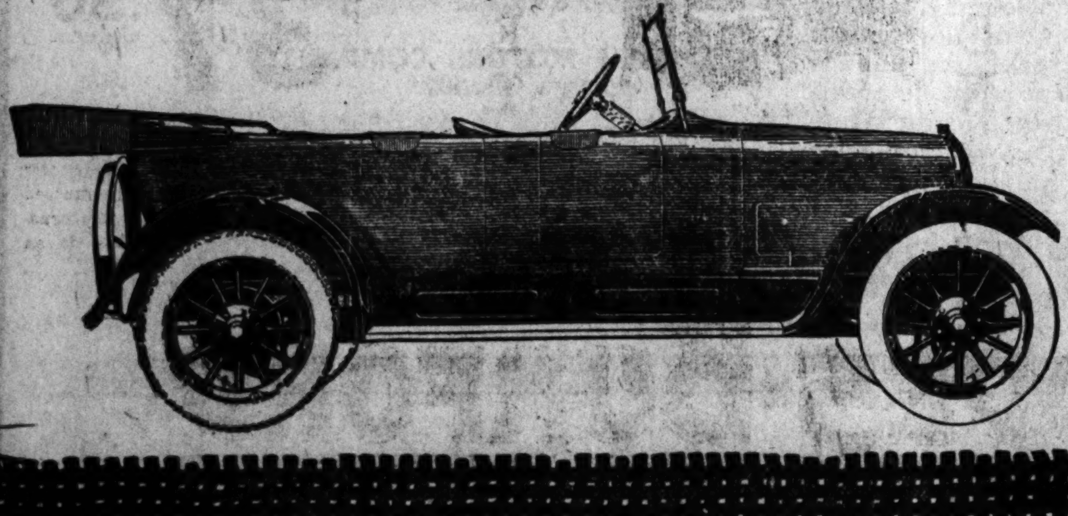

Will the frosty nights catch you napping?

Radiator freeze-ups and the damage they do, wont bother you if you drive the—

Air-Cooled Franklin

Franklin Auto & Supply Co.
3015 LOCUST ST.
ST. LOUIS, MO.
BELL PHONE BOMONT 962

GRANT SIX $875 f. o. b. Cleveland

GRANT SIX Service Costs Least

BECAUSE of its remarkable economy the GRANT SIX costs very little to run. Owners average over 20 miles to a gallon of gasoline and 900 miles to a gallon of oil. With standard tires 7000 miles or more are not uncommon.

This low operating expense and the low initial cost of the GRANT SIX give you all the pleasure and service of a motor car at the lowest cost.

Yet there is no sacrifice of anything worth while. Your GRANT SIX is a good sized, good looking, dignified car, splendidly built. In size, appearance and performance, it compares favorably with cars costing several hundred dollars more—in fact you cannot buy appreciably more than the GRANT SIX gives you in power, speed, comfort or appearance until you add at least $500 to the GRANT SIX price.

This statement will be verified by your comparison of any or all other cars. In its own field—Sixes priced under $1000—the GRANT SIX is so unquestionably supreme that no argument is necessary.

Wanted 4 Dealers To sell the Grant in St. Louis—it will put money in your pocket.

ST. LOUIS GRANT MOTOR CO.
3950 Olive Street, St. Louis, Mo.
GRANT MOTOR CAR CORPORATION, CLEVELAND

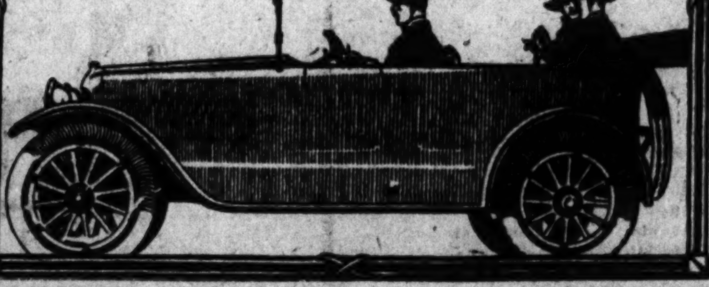

MAXWELL
Most Miles per Gallon — Most Miles on Tires

The Maxwell actually earns a profit for you.

Webster defines *profit* as follows:

"Accession of good; valuable results; useful consequences; benefit."

An automobile saves your time and energy.

And a Maxwell motor car accomplishes that saving on an outlay of only $2 a week to run the car.

We know of no more profitable method of investing $2 a week.

No man in ordinary circumstances can afford not to own a Maxwell.

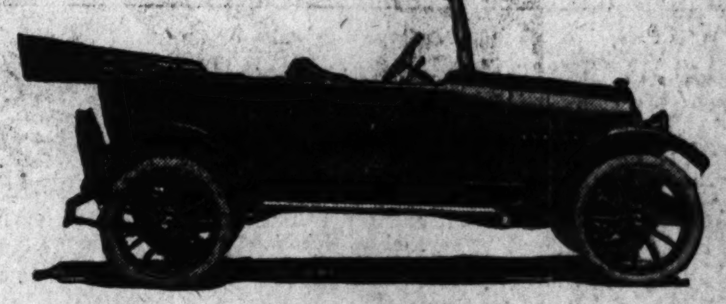

Touring Car $745
Roadster $745; Coupé $1095; Berline $1095; Sedan $1095. All prices f. o. b. Detroit

Weber Implement & Automobile Co.
1900 Locust Street, St. Louis, Mo.
Special Dealer: Barry Auto Co., 5841 Delmar Av.

BIG "DRIVE OUT" OF BUICK'S FROM FACTORY

Owing to the scarcity of railway equipment, a large number of cars are being driven from the factories, but one of the largest "drive outs" has been in progress during the past week from the Buick Motor Co. at Flint to the customers of the Vesper Buick Auto Co. in the St. Louis territory.

An arrangement was made by F. W. A. Vesper, president of the company, with the factory, whereby they were to deliver at the factory 20 cars per day for five days during the present week, and these deliveries have been made.

C. E. Ketcham, one of the company's travelers, left last Sunday for the factory, and has been superintending the delivery of the cars during the week. An arrangement in most cases was that the dealer in a town would arrange with the purchasers of cars to go to Flint and drive the cars back under the supervision of the dealer. The dealer in each case arranged a tour, whereby a party would be kept together and the cars looked after by a competent representative of the dealer in question.

The following dealers have been reported out of Flint by Mr. Ketcham, having left the first four days of the week: I. L. Vancil, Morrisonville, Ill.; Howard Zahn, Jacksonville, Ill.; A. E. Condee, Mt. Sterling, Ill.; Wagner Motor Co., Belleville, Ill.; H. J. Vannier, Winchester, Ill.; Henry Geise, Quincy, Ill.; Wagner Motor Co., Belleville, Ill.; Groppel & Schneider, Jerseyville, Ill.; Carty Motor Co., Shelbyville, Mo.; Clyde Brubaker, Litchfield, Ill.; E. J. Cushing, Assumption, Ill.

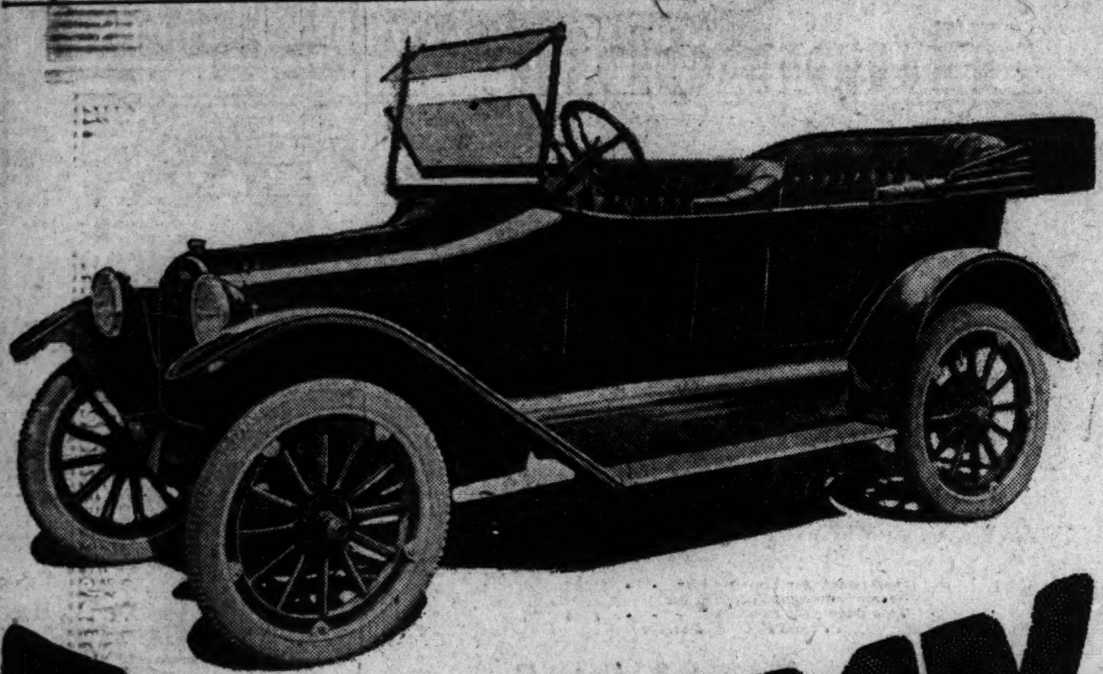

ECONOMY

is best secured in the CHEVROLET!

THIS CAR COSTS ONLY $660 Complete — $660 gets you this car with equipment and finish that, in any other make of automobile, would cost you much more. It gets you the famous Valve-in-head Motor, Auto-Lite Starting System, Willard Storage Batteries, slanting, ventilating Windshield, One-man Top, three-speed Transmission, Remy Ignition, Zenith Carburetor, Speedometer, Ammeter and everything else that goes with a complete, modern car—at any price.

Its Performance Is Unsurpassed — The CHEVROLET easily makes 50 miles an hour on the level, or takes a stiff grade like Art Hill at 5 miles an hour on "high." In spite of its phenomenal Power, this car is unusually light in weight; and its spring construction makes it an uncommonly "good actor" on even the most difficult roads.

It Operates at Minimum Expense — We have on file, for your inspection, Owners' own checked records proving that the CHEVROLET averages 21.6 miles on a gallon of gasoline and more than 500 miles on a gallon of oil; also that its repair bills are practically negligible.

You want the very best motor car investment, of course—and that's the CHEVROLET. Come in, and let us show you this car. Salesrooms open every evening and Sundays

Bomont 95 — **Brandle MOTORS CO** — Central 301

Lindell-Locust Cut-off and Olive

Broadway Motor Co., Broadway and Cass. (SUB-DEALERS) Krite-Gates Motor Co., Florissant and Warne.

National

Advanced Type "Sixes"

The lines of the new six-cylinder National are not ordinary lines. The performance of the new six-cylinder National is not ordinary performance. The satisfaction delivered by the new six-cylinder National is not ordinary satisfaction. Users invariably speak of it as an uncommonly good car.

Complete Range of Body Styles in Both

Six & Twelve Cylinder Models

7-Passenger Touring Car, 4-Passenger Sport Phaeton, 4-Passenger Roadster, Convertible Sedan
The Six Sedan $2820, The Twelve Sedan $3420
Open Car Prices—The Six $1995, The Twelve $2595

NATIONAL MOTOR CAR & VEHICLE CORP., INDIANAPOLIS
Seventeenth Successful Year

Weber Implement & Automobile Co.
1900 Locust Street St. Louis, Mo.
Open Sunday Morning

AUTO NOTES and GOSSIP.

The Alexander Zarko Auto Painting Co., located at 2810 Olive street, will specialize in the painting and enameling of automobiles. The company will give particular attention to the painting of limousines. Zarko learned automobile painting in France.

Lucien F. Jalageas, who was for a long time connected with the Kardell Motor Car Co. in St. Louis, announced that he has accepted a position with the Reo Motor Car Co. of Chicago, a factory branch, where he will be manager of the Reo truck department.

C. B. Woodworth, president of the Woodworth Manufacturing Corporation, Niagara Falls, N. Y., was in St. Louis last week to visit Frank W. Bradley, local representative of the company, with a view to helping him push the sale of Woodworth tires and other specialties.

Frank Bishop, president of the Briscoe Motor Sales Co., spent last week at the Missouri Agricultural Fair at Sedalia, exhibiting the Briscoe line of cars and reports marked success.

Joseph A. Schlecht, president of the Mound City Auto and Buggy Co., Allen distributer, visited the State Agricultural Fair at Sedalia Wednesday to see the Allen exhibit there.

The word is out that no Ford dealer in any part of the United States will hereafter be permitted to handle any other line of cars.

R. W. Anderson of the Indiana Truck Corporation, Marion, Ind., is at the American Hotel in St. Louis, seeking a representative here for the Indiana truck.

George L. Parker, formerly of Boston, Mass., has joined the sales force of the Cadillac Automobile Co. of St. Louis. Parker has sold high-grade motor cars throughout the New England States since 1909.

The Overland Club will hold a get-together meeting at Roth's Cafe, Monday evening. H. H. Lyon is president of the club and Charles H. Thuner, chairman of the Arrangements Committee.

The Advisory Committee of the Y. M. C. A. Automobile School from the Automobile Manufacturers' and Dealers' Association will meet at the City Club Tuesday at noon for a conference with the faculty of the school. The committee is comprised of Joseph A. Splecht, Robert E. Lee, H. F. Fahrenkrog, J. D. Perry Lewis, W. S. Roberts and F. W. A. Vesper.

C. B. Lutz and Lee M. Pierce, both well-known automobile men, have joined the sales force of the Brandle Motors Co., Westcott and Chevrolet distributors.

MAXWELL MAN TELLS OF BIG CHALMER'S DEAL

The recent changes in and the reorganization of the Chalmers Motor Co., in Detroit, and the taking over of its big plant by the Maxwell Motor Corporation have excited much interest all over the country. A representative of the Post-Dispatch visited the plant and its officers last week and writes this breezy story of the actual situation.

"Nobody around the plant had much time to talk about the future, not even Thomas J. Toner, director of sales, of the Maxwell, and vice president of the new Chalmers organization, who was in charge. Everybody was working like a national army recruiting officer and there was too much real business floating around to discuss futures.

"Mr. Chalmers and all of his former executives, under the terms of the Maxwell lease of the Chalmers properties, were absolutely through, just as much so as though they never had been and I knew none of them would whisper even a rumor into the mystery. Hiking me miles over the rushing city to the executive offices of the Maxwell Co. I found Mr. Flanders, president and general manager, smoking a big cigar, with soft hat on one side.

"I want to know," I said, "just what a whole lot of other people want to know. What are you going to do with the Chalmers plant?"

"Build regular Chalmers automobiles, and a lot of them," was the short reply.

"There isn't much of a sensational story for you here," he said, "we just saw this excellent plant, going begging, you might say, and we took it in. All the talk about our buying more plants is rot. If we can't make good automobiles in this plant then we can't make them anywhere else.

"That's all there is to it. It looks to me as though the Chalmers stockholders got a good deal after all.

"There have been rumors that we are going to drop the Chalmers cars and build trucks in the Chalmers plant. We may build some trucks, but long before we get trucks under way we will be producing Chalmers passenger cars at the rate of nearly 100 per day and continue this production to meet the dealers' requirements.

WILL SHOW CLOSED LINE

I. G. McNiece, president of the Cadillac Automobile Co. of St. Louis, returned Thursday from the factory, where he went for the purpose of securing additional early shipments of new model type 57 Cadillac cars.

The factory promised co-operation in making the St. Louis open week for inclosed cars a success by arranging for the display of a complete line of Cadillac inclosed cars.

The factory officials informed Mr. McNiece there has been an unusual demand this fall for early deliveries of all styles of inclosed cars. To meet this demand the factory is bringing through a quantity of all-weather cars and immediate delivery is practically assured.

KARDELL ERECTS NEW BUILDING FOR SERVICE

The Kardell Motor Car Co., distributer for the St. Louis territory of the Dort and Reo lines of cars has leased for nine years a one-story building which is to be erected for the company at 3140 Washington avenue, by Felix Scalzo. The new building is immediately in the rear of the company's fine building on Locust street and will have a frontage of 50 feet by a depth of 130 feet to the alley.

The entrance on Washington avenue is to be of an ornamental nature, and the front of the new building will be used as a salesroom for trucks of Reo make. There will also be a large entrance on the alley, opening directly into the present location of the company. The rear of the new building will be used as a service station and repair shop for Reo and Dort cars. In the construction of the building all interior posts have been eliminated.

INTER STATE

$850 to $1325

Winter and Summer Convertible Tops

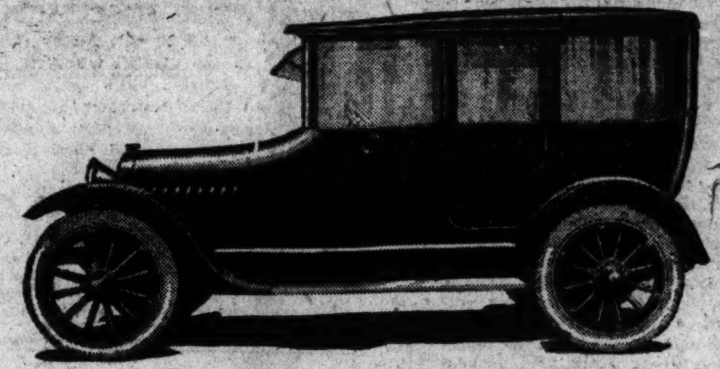

UNEXCELLED

The Superior Motor Car Co.
3030-32 Locust St.

Buy Jewelry on easy time Payments

$1.00 a week

JOIN OUR THRIFT CLUB

By joining now and paying only one dollar each week while you wear one of our beautiful blue white Diamonds, you are actually saving money. Saving the increase in the cost of diamonds that is sure to come, and saving the dollar a week which you will surely spend otherwise if you do not take advantage of this economic plan to save one of these splendid stones especially priced at.... $40

OPEN SATURDAY UNTIL 9:30 P. M.

McCOY-WEBER
2nd Floor Oriel Bldg. S.E. Corner 6th & Locust

Announcing

THE NASH SIX

PERFECTED VALVE-IN-HEAD MOTOR

THE NASH SIX

$1295

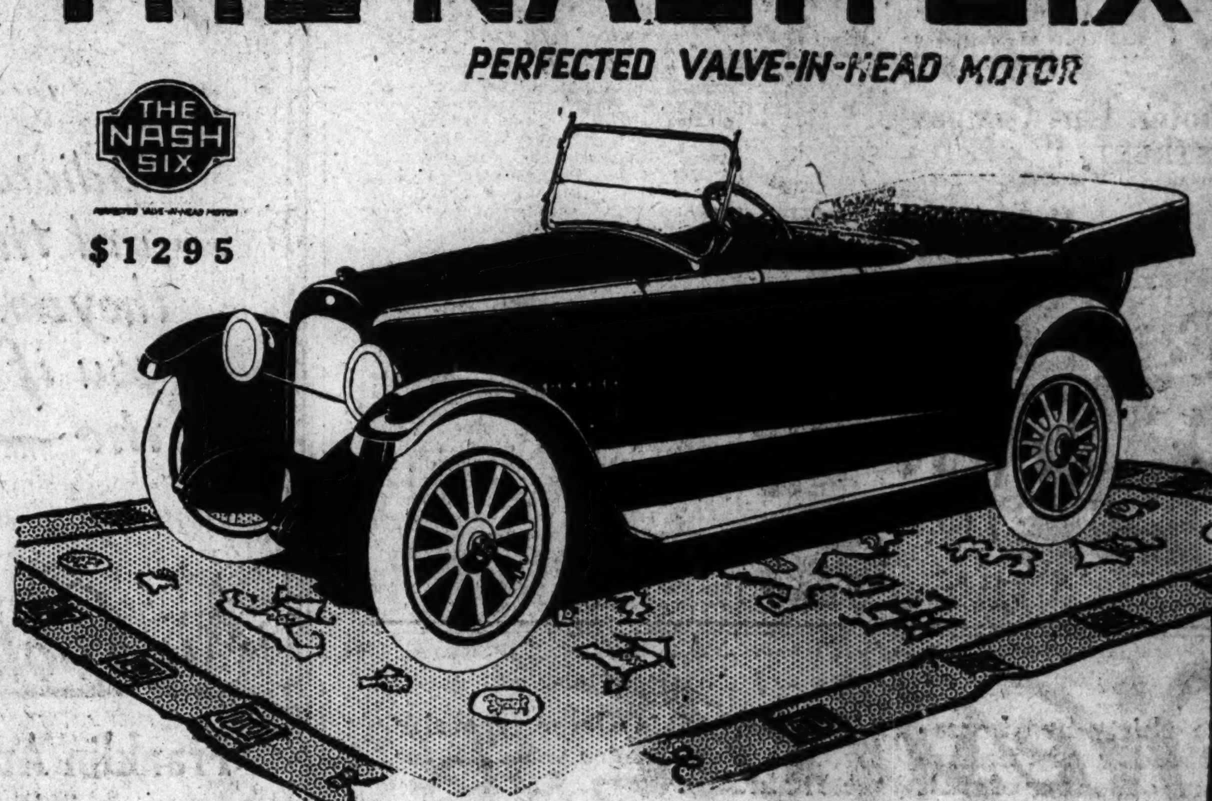

It's Here—the New Nash Car

THIS is the Nash Six, the car with the perfected valve-in-head motor; the car that embodies the 25 years' manufacturing experience of C. W. Nash.

No car has ever been given a more enthusiastic reception wherever shown.

And here it is.

In simple truth it is a fine car.

The perfected six cylinder valve-in-head power plant develops unusual power.

And the body—real beauty there—handsome and graceful. A double cowl, air-line design. Finished in Nash blue. Low-hung on a sturdy chassis. The wheelbase is 121 inches.

It's Nash designed, built 93 per cent complete in Nash shops, and the price moderate—$1,295.

The unusual pressure brought to bear upon the manufacturing facilities of this company by our Government for Nash Quad trucks, the unusual labor conditions, and delay in securing the special machinery for the manufacture of the Nash Six, ordered many months ago, is handicapping our production.

The remarkable enthusiasm aroused by this car would have produced an oversold condition even under normal circumstances. Now this is particularly true in view of the extremely abnormal conditions which have arisen since the original production plans on this model were made.

You can see a sample car now. It is only fair to be absolutely frank and say that it is advisable for you who wish to receive one of the early allotments of these cars, to call and inspect it as soon as possible—making reservation for delivery as soon as delivery can be made to you.

Orders naturally will be filled strictly in order received.

Nash Model 671 is a big, roomy, 7-passenger car. It has been refined and improved by Nash Motors and is now giving excellent service in the hands of thousands of owners. We are now in regular production on this car, and deliveries can be make with reasonable promptness.

Five passenger touring	$1,295
Four passenger roadster	1,295
Sedan	1,985
Nash Model 671	1,465

F. O. B. Kenosha

THE NASH MOTORS COMPANY
KENOSHA, WISCONSIN

Manufacturers of Passenger Cars and Trucks, including the NASH QUAD

NASH MOTORS

VALUE CARS AT VOLUME PRICES

Rottersmann Automobile & Truck Co.
Bomont 516 2650-52 Locust St. Central 5223

MADE 1300 MILES ON 50 GALLONS OF GAS

Twelve hundred ninety-seven and seven-tenths miles, over heart-breaking roads, on 48 gallons and two quarts of gasoline, or an average of 26.7 miles to the gallon for the entire distance, is a record that any cross-country driver would be expected to boast about.

This performance, which is nothing out of the ordinary for a Briscoe car, was made by Charles F. Hopkins Jr. in a brand-new stock Briscoe from Jackson, Mich., to his home city, St. Augustine, Fla.

The decision to make an economy run out of the drive over the Dixie highway was not made until the last minute. It was not staged as such runs are usually staged, and the statement by Mr. Hopkins has a sound that is distinctly different.

"I made up my mind," said Hopkins, "that this run would be on the square from start to finish. I did not even take the advantage that would be given by using high-test gas. As for either which is usually used in such tests, there was not a drop. I did not have much boulevard to coast on, and even if I did, my trip was long enough that I knew there would be a hill to climb anway."

NEW LIGHT LENS.

Another new product has been added to the already extensive line manufactured by the Stewart-Warner Speedometer Corporation of Chicago. The latest offering is a no-glare headlight lens under the name of the Stewart lens.

The Stewart lens, it is announced, presents a radical departure from ordinary lenses in that it is entirely new in design, fits any car, takes but a minute to install and sells at the popular price of $2.

Based on scientific principles, the design of this new entry into motor car headlight circles consists of a cup-shaped glass bowl which surrounds the light bulb. At the back it fits around the bulb stem. The forward end is open. The outer surface is covered with a series of curved elevations while the inner surface is ribbed.

It is claimed that this design not only provides a 100 per cent light, but a light that furnishes the maximum of safety for driving in that it illumines an area much wider than the road and far enough ahead to permit fast driving. One of the faults of many lenses, it is said, has been that they projected a concentrated light which struck the road in but one spot.

The installation of the Stewart lens simply makes necessary the removal of the front glass, taking out the lamp bulb and placing the lens.

BATTERY CARE EASY

"Every battery owner who expects his battery to give satisfaction must face this fact sooner or later—no matter what make of battery he has, certain attentions must be given regularly to keep it in good working condition," says Mr. V. M. Brady of the local Prest-O-Lite Battery Service Station.

The question then, is whether he is willing to care for it himself or wishes it cared for by battery experts whose services are always at his disposal?

"The motorist who wishes to care for his own battery should read our brief, understandable literature which explains clearly just how a storage battery is made, how it works and what attention it needs. In addition we have a large chart which graphically illustrates the functions of plates, separators, electrolyte and other elements that are a mystery to most motorists. This chart we are always glad to explain.

"Our literature and instruction is free to any battery user for the asking and marks the end of all battery confusion for the motorists taking advantage of it.

"The battery user who does not wish to care for his own battery should use our free testing service which is complete and convenient. As often as he cares to drive to our battery service station, 2700 Locust street, we are glad to add distilled water, if necessary, and check up the battery's condition free of charge. This service permits the owner to keep his battery under constant supervision by men who know.

"With these service features available for the asking there is no reason for any battery user ever having trouble with his battery."

INTEREST IN NEW CAR

No announcement from St. Louis automobile circles has created the great amount of interest among dealers as was evinced in the statement made through the newspapers by the Moon Motor Car Co., that it would produce a new $1000, high-class automobile, and that it was expected that the production would reach 20,000 cars per annum. Telegrams have poured into the Moon Motor Car Co., asking for the agency for this car and in many instances dealers throughout the country have made special trips to the Moon factory to secure the agency. The fact that the Moon Motor Car Co. has been in the business of building vehicles for half a century and that its reputation has always been given a high standard has given force to the statement that the new $1000 car would meet every expectation and every promise made for it.

According to Stewart McDonald, vice president and general manager, the announced production of 20,000 cars per annum will be not too many cars to supply the demand which has already been great for this car.

The fact that the car is equipped with the Continental motor, with Timken bearings throughout, with the Spicer universal joints and that on a test made 25 miles to the gallon of gasoline makes it an unusual car.

COLBURN QUITS DORRIS.

Webster M. Colburn, second vice president of the Dorris Motor Car Co., who has been connected with that company since its foundation, has resigned that office and has severed his connection with the Dorris company. Colburn announces that he leaves the company under the pleasantest conditions and that he will retain his stock in the company. He leaves to enter another line of business.

REMY - HOUK - STROMBERG
Ignition Wire Wheels Carburetors

Official Service Stations—Trained Mechanics—Extra Parts, Etc.

Vehicle Top & Supply Co., 3414 Lindell Ave.

Automobile Tops, Bodies, Painting and Supplies.

GOODYEAR RIMS AND TIRES

(1893-1917) 25th Successful Year

HAYNES

"America's First Car"

Own "America's Greatest Light Six"—Still $1595!

SINCE early February Haynes prices have not advanced. Other "Sixes," formerly selling around $1200 and $1300, now cost as much as a *quality* Haynes. Buy your Haynes now. *Save the first cost.*

3½c per mile--at present prices for gas, tires, oil and repairs--drives a Haynes in most localities. 1200 owners report this amazing economy. *Save on upkeep!*

The Haynes is the oldest American automobile. Durability and long life are traditional. It stands up. *Save on wear and tear!*

THREE BIG SAVINGS

These are cogent reasons for investigating the Haynes, and the man wise in the way of living will surely verify the claims made for this surpassing car.

Our Service Department is noted for its efficiency, and is a valuable asset to every Haynes owner. Call by and inspect our exceptional facilities.

Wilson Motor Car Company,
3118 LOCUST STREET, ST. LOUIS
Bomont—1439—Central

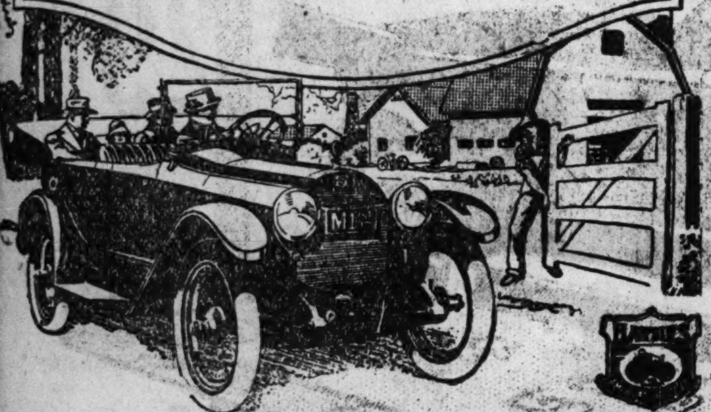

The Westcott Six

SERIES 18
ANTICIPATES THE REQUIREMENTS OF COMING YEARS

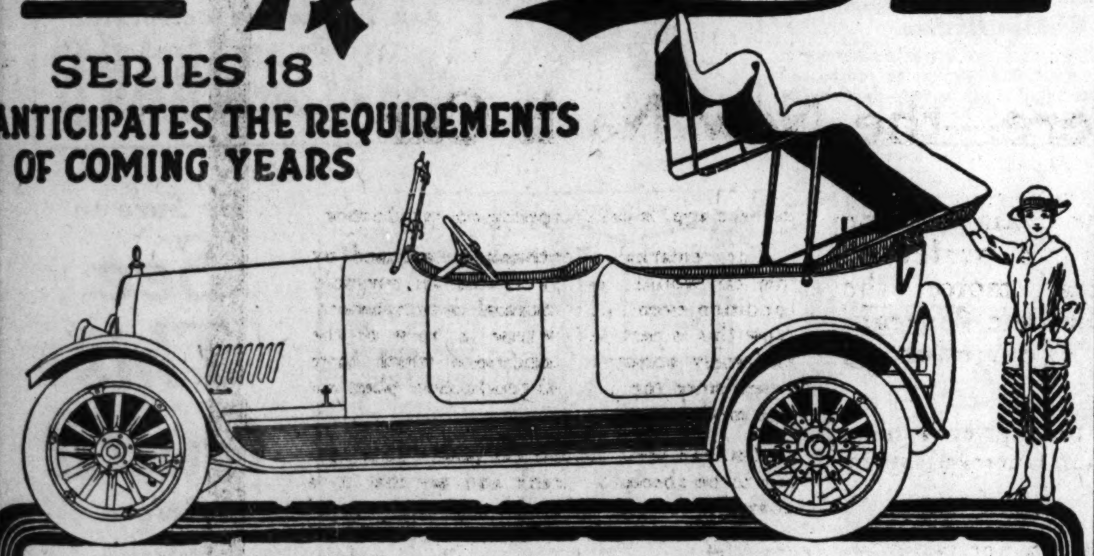

ONE by one the builders of high-grade motor cars are substituting oil cups for grease cups in chassis lubrication. The Westcott Six is the first car with chassis perfectly lubricated by oil cups exclusively.

The "self-acting" top is bound to supersede the one-man top on touring cars and roadsters. Westcott is the first to use it as standard equipment on all open models.

Engineers unanimously agree that motor temperature must be uniform under all conditions to secure maximum efficiency at minimum consumption of fuel. Uniform temperature can be maintained only by automatic regulation. The Westcott is equipped with a thermostat, the only device known that automatically and unfailingly accomplishes this result.

Every Westcott Car is road tested before leaving the hands of the Westcott engineers. Every car of the Eighteen Series comes to us only after having demonstrated its masterful performance on hills and in traffic. It will come to you, the proven master over all cars of its class.

PRICES F. O. B. SPRINGFIELD, OHIO

Seven or Five Passenger Touring Cars	$1790
Four Passenger Touring Roadster	1790
Seven or Five Passenger Convertible Sedans	2690
Four Passenger Convertible Coupes	2690

Brandle Motors Company
Lindell, Locust Cutoff and Olive
Bomont 95—Central 301 Salesroom Open Every Evening and Sundays

THE WESTCOTT MOTOR CAR CO. SPRINGFIELD, O. U.S.A.

PAIGE

"The Most Beautiful Car in America"

The House of Newell
Modern—Efficient—Conservative

To be really popular, a motor car must have, not only many friends, but the right kind of friends. It must be indorsed by the conservative, discriminating buying public—that smaller body of citizens which represents our best thought in business, professional and social activities.

It is such an ownership that builds prestige. It is such an ownership that has made the Paige supreme among the "light sixes" and the Paige Dealership an institution of true local significance.

From every angle the combination of Newell and the Paige is a very happy one. This splendid car expresses our idealism perfectly and we, in turn, are prepared to line up to the best of Paige traditions.

We are, of course, very proud of this business and the vast strides that it has made during the past four years. In seeking an explanation for our success, however, we are obliged to concede that our methods have been anything but daringly original.

Instead of attempting to blaze new trails in merchandising, we have adhered strictly to the first principles laid down by those splendid pioneers, Scruggs-Vandervoort-Barney, Stix, Baer & Fuller, Famous-Barr Co., and other successful merchants.

We have rejected as unsound the "spectacular stunt" and placed all of our faith in the "square deal."

We have willingly sacrificed the cut price sale and waited patiently for the customer who would appreciate a policy that conserves his own interests as well as ours.

We have not been over zealous in our anxiety to sell by sacrificing our profit in overestimating trade values on used cars.

As a consequence, the Newell Motor Company is recognized as a non-partisan house—a fair house—a one-price house. The word has gone forth that we live up to our promises and stand squarely behind every motor car that leaves this establishment.

In short, the public has learned that we are dependable, conscientious merchants—selling only the kind of merchandise that we, ourselves, can believe in and recommend unqualifiedly.

And now, let us remind you of just one of the many reasons why your car should be a Paige.

It is a matter of record in fifteen of the principal cities that Paige used cars bring a higher price—proportionate to first cost—than any other American automobiles.

And here, after all is said and done, is the final test of quality.

A used car has been "through the mill." Its motor and all its working parts have been subjected to constant strain.

Its "finish" has been knocked off—if it will come off at all.

Its gears, its rear axle and its transmission have endured the punishment of day-in and day-out pounding. All of its weakness is plainly evident—and likewise its strength.

The used car either stands before you a broken down, dispirited "has-been"—or a strong, robust champion of many battles—ready and eager for all the service that man can give it.

That, we repeat, is the final test of quality.

And in this test the Paige stands supreme. After fifteen, twenty-five, thirty-five thousand miles of service, there is still enough GOODNESS left in a Paige to command the record price in used car markets.

Frankly, now, is there anything that we could tell you about this car that would be more convincing? Could you have any better guarantee that a Paige is all that we claim it to be—all that you could possibly expect it to be?

PAIGE-DETROIT MOTOR CAR COMPANY, DETROIT

QUALITY NEWELL SAINT LOUIS

Newell Motor Company
Locust at Jefferson,
ST. LOUIS, MO.

QUALITY NEWELL SAINT LOUIS

NASTY MEDICINES BAD FOR CHILDREN

It is not often a child requires medicine of any kind. If the bowels are regular and promptly dispose of undigested matter discarded by the stomach, the general health is very apt to be excellent. In any case, pills, powders, and nauseating or unpalatable compounds, should never be given to children. Any therapeutic virtue such remedies may possess is largely nullified by the youngsters' natural antagonism.

For most children a mild laxative, adminstered occasionally, is all that is needed to assure normal regularity and good health. Dr. Caldwell's Syrup Pepsin is a pleasant-tasting combination of simple laxative herbs with pepsin, free from opiate or narcotic drugs, and acts gently yet effectively; children like it and take it readily, so that it is the ideal remedy for the family medicine chest. It is sold in drug stores for fifty cents a bottle. A trial bottle, free of charge, can be obtained by writing to Dr. W. B. Caldwell, 456 Washington St., Monticello, Illinois.

USALYTE INVERTED GAS MANTLES

Indestructible

Can be handled like a piece of Cloth. Makes a Beautiful, Brilliant, White Light, Unequaled at any price. Saves ½ gas.

Ask for Usalyte
Refuse Substitutes

For sale at all dealers or sent postpaid anywhere at above price. J. I. Robin, Mfr., 130th & Park Av., New York City.

INSTITUTE COURSE FOR RED CROSS TO BEGIN ON OCT. 15

Lectures and Practice or Field Work to Be Directed by Dr. G. B. Mangold.

NO CHARGE FOR TUITION

Membership Limited to 25, From Missouri, Kansas and Oklahoma Chapters.

The Red Cross Institute recently established in St. Louis by the National Red Cross, under the directorship of Dr. George B. Mangold of the Missouri School of Social Economy, will begin on Oct. 15. The course will consist of 24 lectures and of practice or field work covering three days per week for a period of six weeks. The field work will be under the supervision of Miss Wilder, also of the Missouri School of Social Economy.

The lectures will be given at the headquarters of the school, 2221 Locust street, Thursday and Friday mornings from 10 to 12 o'clock. A registration fee of $3 will be charged but no tuition. Dr. Mangold will be assisted by C. M. Hubbard, manager of the Provident Association; Oscar Leonard, superintendent of the Jewish Charities; Miss Florence Van Sickler, secretary of the Children's Aid Society; Miss Ethel Riddle, head of the social service department of Washington University dispensary; Alfred Fairbank, director of civilian relief, Southwestern Division of the American Red Cross, and others. The agencies represented by these persons will assist in providing ample field work for the students.

The membership of the institute is limited to 25 persons, who will come from the Red Cross chapters in Missouri, Kansas and Oklahoma, a limited number being accepted from the city of St. Louis. Those satisfactorily completing the course will receive a certificate from the American Red Cross. It is not assumed that this course will prepare members of the institute for professional social service, but for efficient volunteer work in the home service sections of the chapters to which they belong.

EXPLAINS BOND TAX EXEMPTION

McAdoo Says Person's First $5000 Worth Escape Levy.

WASHINGTON, Sept. 29.—Secretary McAdoo, explaining the provisions of the bond bill, governing exemption of Liberty Loan Bonds of the second issue from surtax, announced today that regardless of the amount of bonds purchased by a single individual or corporation, interest on the first $5000 worth would be exempted from all taxation. Where purchases exceed $5000 worth of bonds, interest on the excess will be subject to surtax.

State's Oldest Educator Dies.

SPRINGFIELD, Mo., Sept. 29.—Jonathan Fairbanks, Missouri's oldest educator, died early today at his home here. He was 90 years old. Fairbanks was elected Superintendent of Schools 42 years ago and served continuously until four years ago.

URGES ONE HOUSE COMMITTEE ON ALL WAR APPROPRIATIONS

Representative Fitzgerald Offers Resolution to Eliminate Useless Expenditures.

WASHINGTON, Sept. 29.—Creation of a single House committee to control all appropriations for the period of the war is proposed in a resolution introduced today by Representative Fitzgerald, who declared he would urge immediate action on the proposal, as he regarded it as the "most important and imperative need of the time."

"The purpose of this resolution is to concentrate during the period of the war all appropriations in a single committee," said Representative Fitzgerald. "Since Congress convened in April the Committee on Appropriations has passed on estimates aggregating more than $20,000,000,000.

"Unless a single committee is empowered to review all the demands of the administration, to weigh the relative importance of the various requests and to eliminate all expenditures other than those imperatively required, the House will perform its most important duty in a slipshod, uninformed and unintelligent manner, that will have results which will seriously imperil the nation's ability to finance its military operations."

MAIL ORDERS

Solid Gold Filled Tiffany Rings for Ladies, or Tooth Rings for Gents, set with 1⅛-carat Mexican White Sapphire, guaranteed 10 years; regular $2 value, for 50c. Mexican white sapphires are 32-faceted cut; they are the most wonderful discovery of this century; they have no false backing, and show a blue white sparkling fire like genuine diamond; they are hard and will last a lifetime. Our special offer with this advertisement, $2. MEXICAN DIAMOND CO., Dept. 22, 235 Market St., Philadelphia.

Smith-Reis

The New Style XVII
Victrola

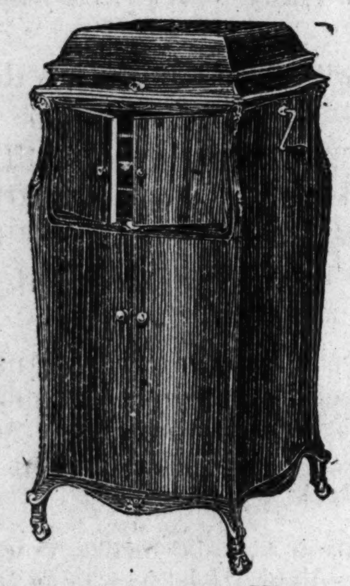

Hear It Before You Buy

THIS latest product of the great Victor organization contains many new refinements, including an almost noiseless, 4-spring motor which brings out the tones in lifelike clarity and beauty, and which was perfected after two years of experimenting. The artistic Period design, as will be noted from the illustration, is a masterpiece of fine cabinet work and may be had in various Mahogany and Oak finishes; also Walnut.

Price $250
Sold on Easy Terms

New October Records
On Sale Tomorrow

Many splendid new releases, including records by famous artists and a large selection of popular "hits," instrumental music and light operas. Hear them in our convenient First-Floor Demonstration Parlor.

Smith-Reis
Val Reis Piano Co. A. E. Whitaker
1005 Olive St.

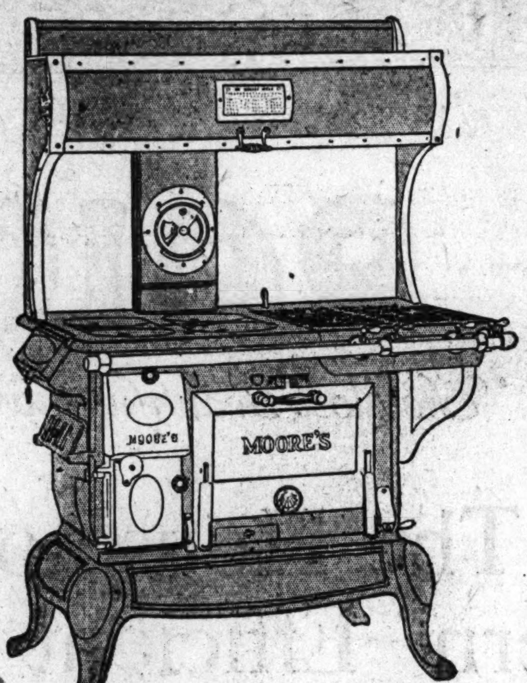

Moore's Combination Range

—this stove burns both coal and gas, not only for cooking on top, but for baking and roasting in the oven as well. —it has gas burners on top, and in addition, the oven can also be heated by a separate gas flame. —you always get quick and perfect results. —a real combination range complete with high warming closet. —we show the complete line.

Your Own Terms

WE SHOW THE FULL LINES OF THE FOLLOWING MAKES: BUCK'S, QUICK MEAL, COLE'S, MOORE'S AND MANY OTHER STANDARD MAKES.

"See how easy this is?

—"no stooping while baking.

—"no need for me to break my back leaning over.

—"I can always see what I am doing and how fast my oven is baking.

—"you can hardly realize what a difference it makes in my work to have a

See the name "Cole's" on the oven door—none genuine without it

COLE'S
PATENTED
High Oven Range

—"when it comes to convenience, economy of fuel and space, this range is a perfect wonder.
—"it is two stoves in one—a combined heater and range.
—"it cooks our meals and heats our rooms on less fuel than any other range on the market.
—"think of it—burns either soft coal, slack or lignite.
"—they are all cheap fuels and the coal that cooks our supper will keep our rooms warm all night.
—"what more could we ask?"

Full Line of Cole's Hot Blast Heaters

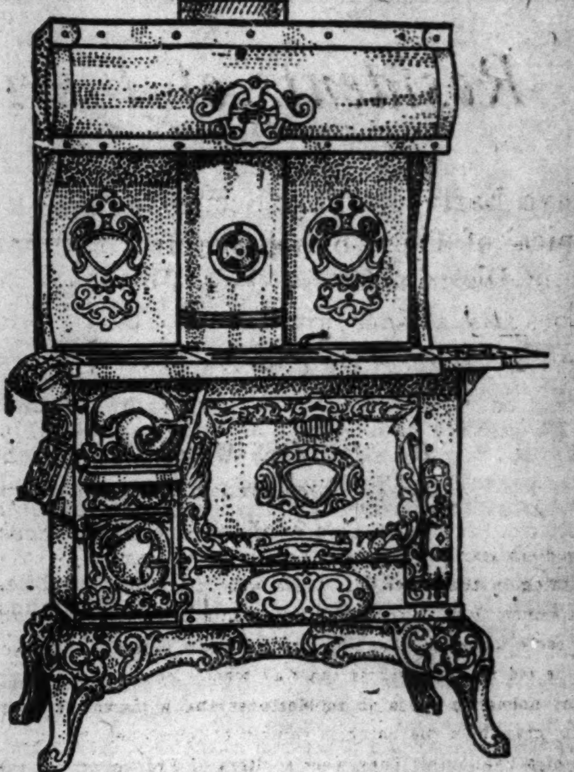

Mission Steel Range

—beyond the question of doubt, this is the biggest value obtainable in St. Louis. —here is a standard steel range of guaranteed quality, reliable, dependable. —long years of experience in constructing high-class steel ranges for housewives have resulted in this perfect construction, and without an exception, is an unmatched value. —has every modern improvement, high sanitary base and a big massive model. —splendid cooker and baker.

$29.50

WEEKLY OR MONTHLY PAYMENTS

Velvet Rugs
Room Size

—Here is a rare chance. —a wonderful grade of Axminster Rugs. —the pile is long and thick. —the colors are bright and cheerful. —the Rug has quality through and through. —don't settle the Rug question until you have seen this splendid Axminster Rug.

$19.95
TERMS TO SUIT

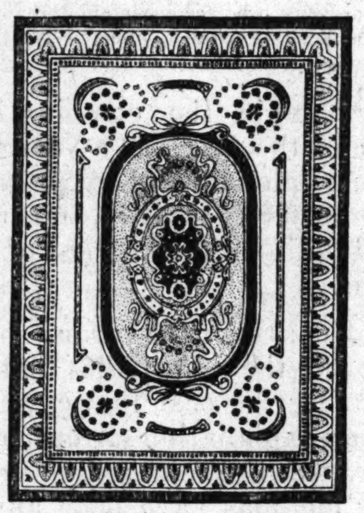

CASH or CREDIT
Your Own Terms—Within Reason

—a new fair, convenient payment plan which is exclusive to Macky's. —instead of telling you how much you must pay, we invite you to tell us what you wish to pay. —unless your plan is altogether beyond the bounds of sound business, we will accept. it.

Oak Heater

—the body is made of smooth steel. —firepot is exceptionally well made—it is perfect in shape and so carefully fitted as to assure the greatest economy in fuel.

$6.15
TERMS TO SUIT

Ask to See the Celebrated
MOORE'S AIR TIGHT HEATER

3 ROOMS
Furnished Complete,
$98.50
TERMS:
$1.50 Weekly

Be Sure to See This Outfit Before Buying Elsewhere.

Columbia Grafonola
No Interest Charged

—every Columbia Grafonola and every Columbia Record in this shop is new. —you'll never get secondhand machines or records here.

$6.90

—will place in your home a new Columbia Grafonola — style 75 — and 12 Columbia selections of your own choice. —the total value is $79.50.

—the balance you pay in either weekly or monthly payments, whichever suits your convenience best.

Others at $15, $27.50, $37.50, $50, $75, $85, $100.

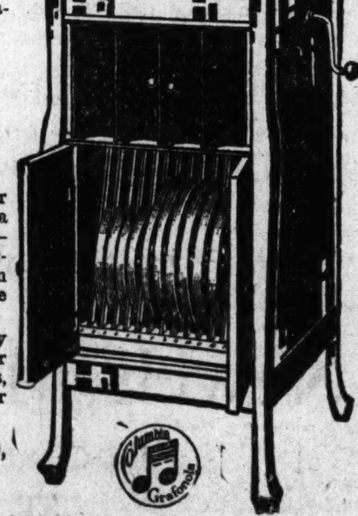

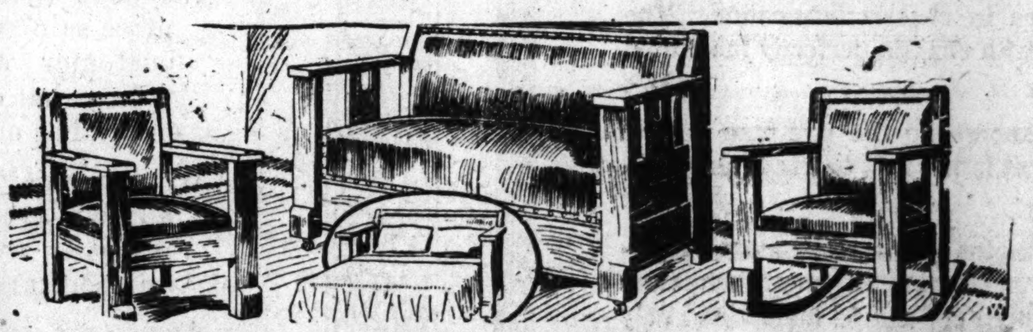

3-PIECE DAVENO SUITE

—the construction, material and workmanship of this elegant and massive bed-daveno suite are first-class in every respect. —a single turn reveals the divan as a full-sized bed, complete with a sanitary steel spring adapted for a regular mattress and bedding. —the chair and rocker are made to match the divan. —the pieces are upholstered in genuine Imperial leather..........

$42.50

YOUR OWN TERMS

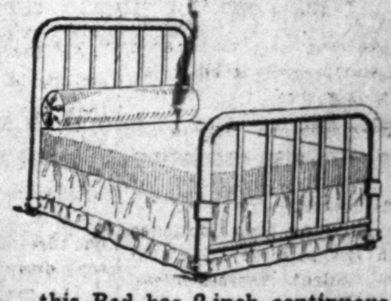

Vernis Martin Bed

—this Bed has 2-inch continuous posts and heavy fillers. —this is not only a very handsome Bed, but one that will last a long time...

$6.45

Terms to Suit

SPECIAL!
This Beautiful Golden Oak
Rocker
on Special Sale
MONDAY and TUESDAY
Only
$1.98

—made in the beautiful golden oak finish. Strong and extra well braced. Will add beauty to any bedroom or living room.

Specials in Our Piano Department
$300 Cabinet Grand Piano, now $155
88-NOTE PLAYER-PIANO WITH 24 ROLLS MUSIC—BENCH AND SCARF $295
No Interest Charged

Macky
1126-1128-1130 OLIVE ST.
FURNITURE CO.

OPEN SATURDAY UNTIL 9 P. M.